

Map 4 Soil Designations Shinglehouse Borough Potter County, Pennsylvania

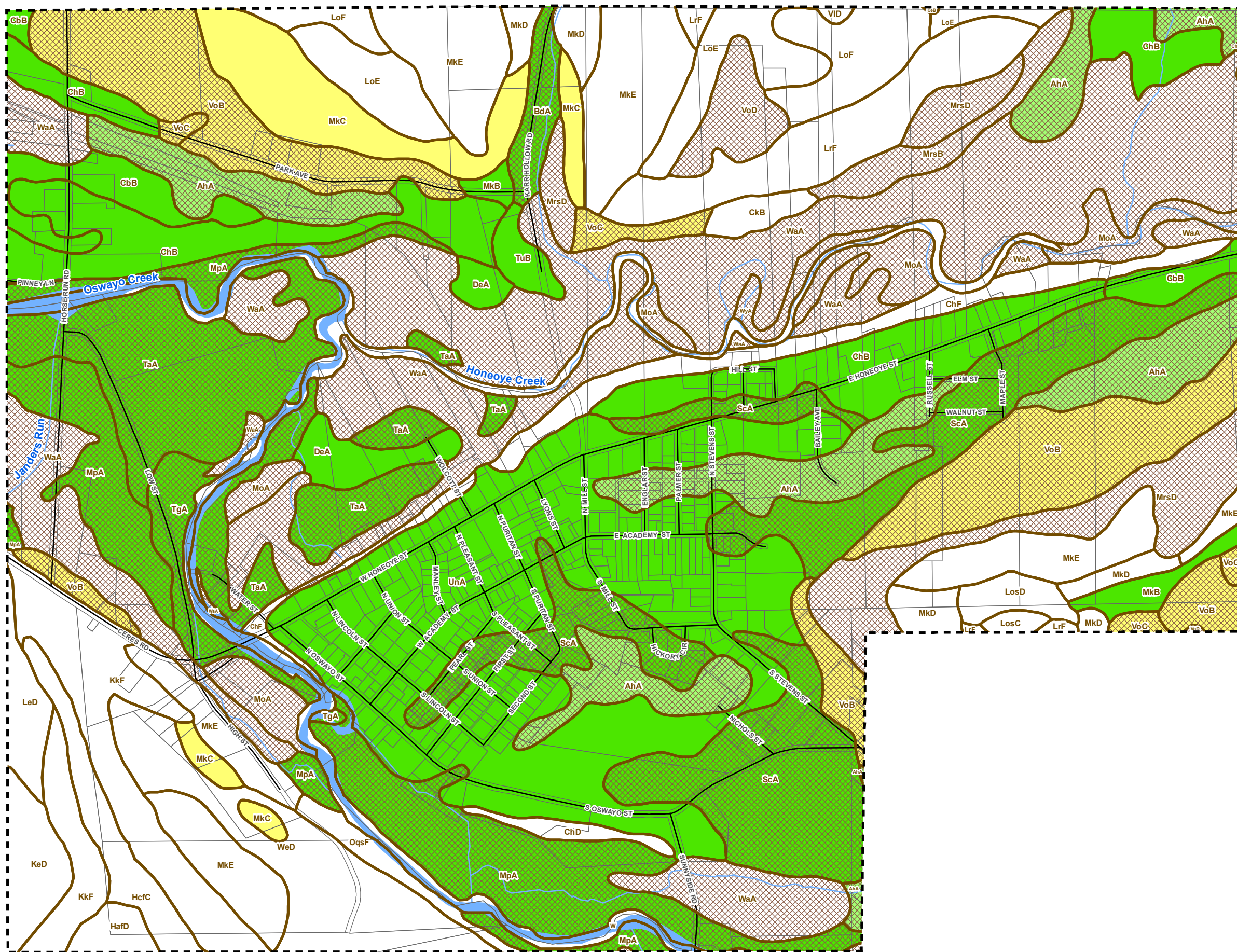

- Road
- Soil
- Farmland of Statewide Importance
- Prime Agricultural Soils
- Prime Agricultural Soils If Drained
- Hydic Soil
- Water
- Parcel
- Municipal Boundary

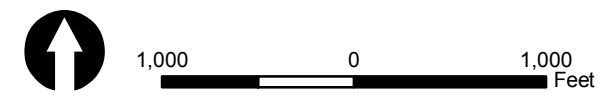

Mapping derived from data provided by USGS, NRCS, and Potter County.

2/21/2018 PM: JTF GIS: BLS QA: HSH R004004.00431



474 Windmere Drive
Suite 100
State College, PA 16801
814.238.7117 [phone]
814.238.7126 [fax]
www.hrg-inc.com

P:\004004\004_0431\GIS\Projects\Shingle57_Map4_SoilDesignations.mxd