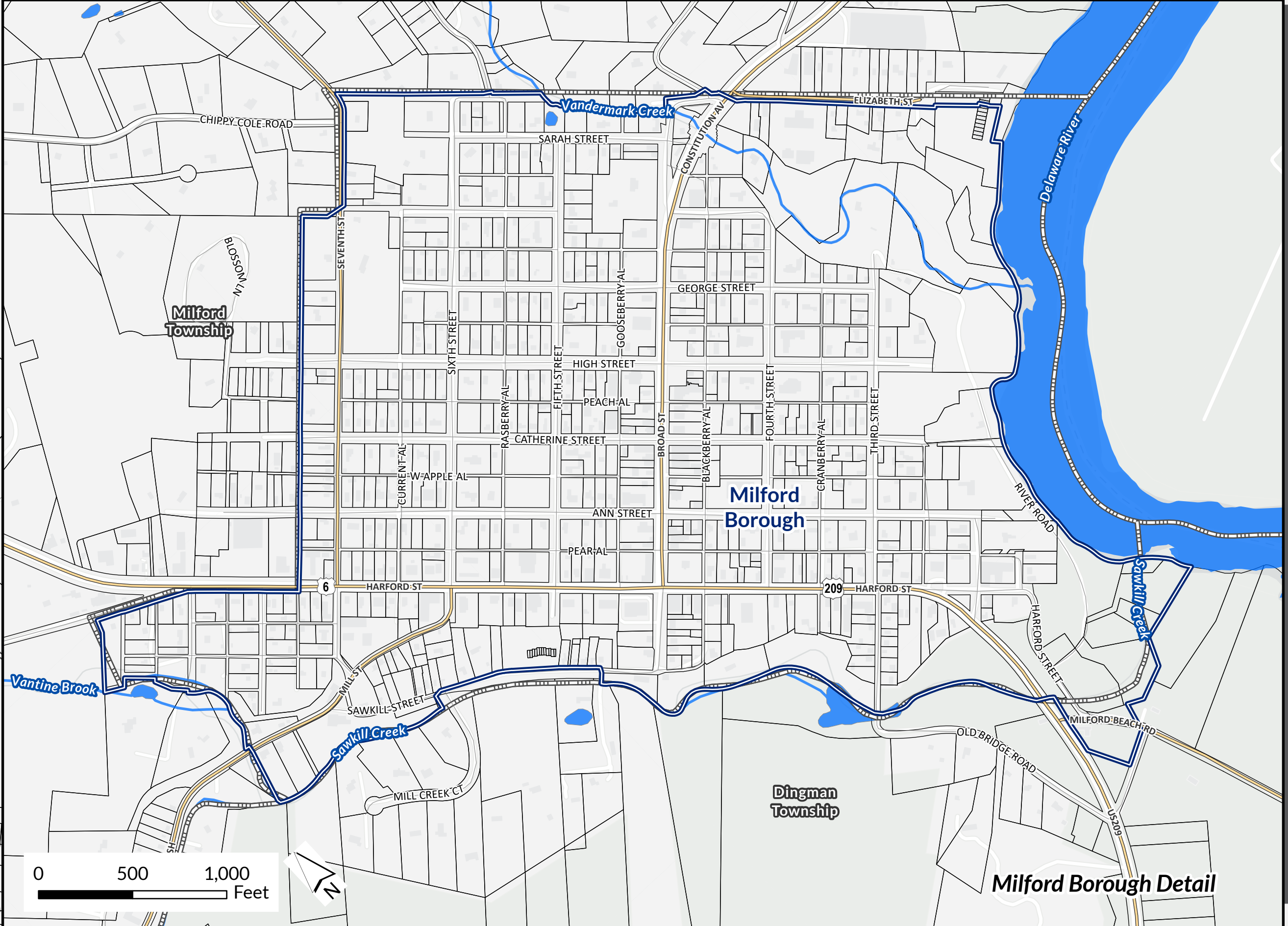

Exhibit B:  
Municipal  
Mapping



- Study Areas
- Existing Pump Station
- Authority Owned Pump Station
- Privately Owned Pump Station
- Existing Sanitary Sewer Pipe
- 4" or less Force Main
- 6" Force Main
- 8" Force Main
- Parcel Boundaries
- Interstate
- State Roads
- Local Roads
- Municipal Boundary



Milford Borough Detail

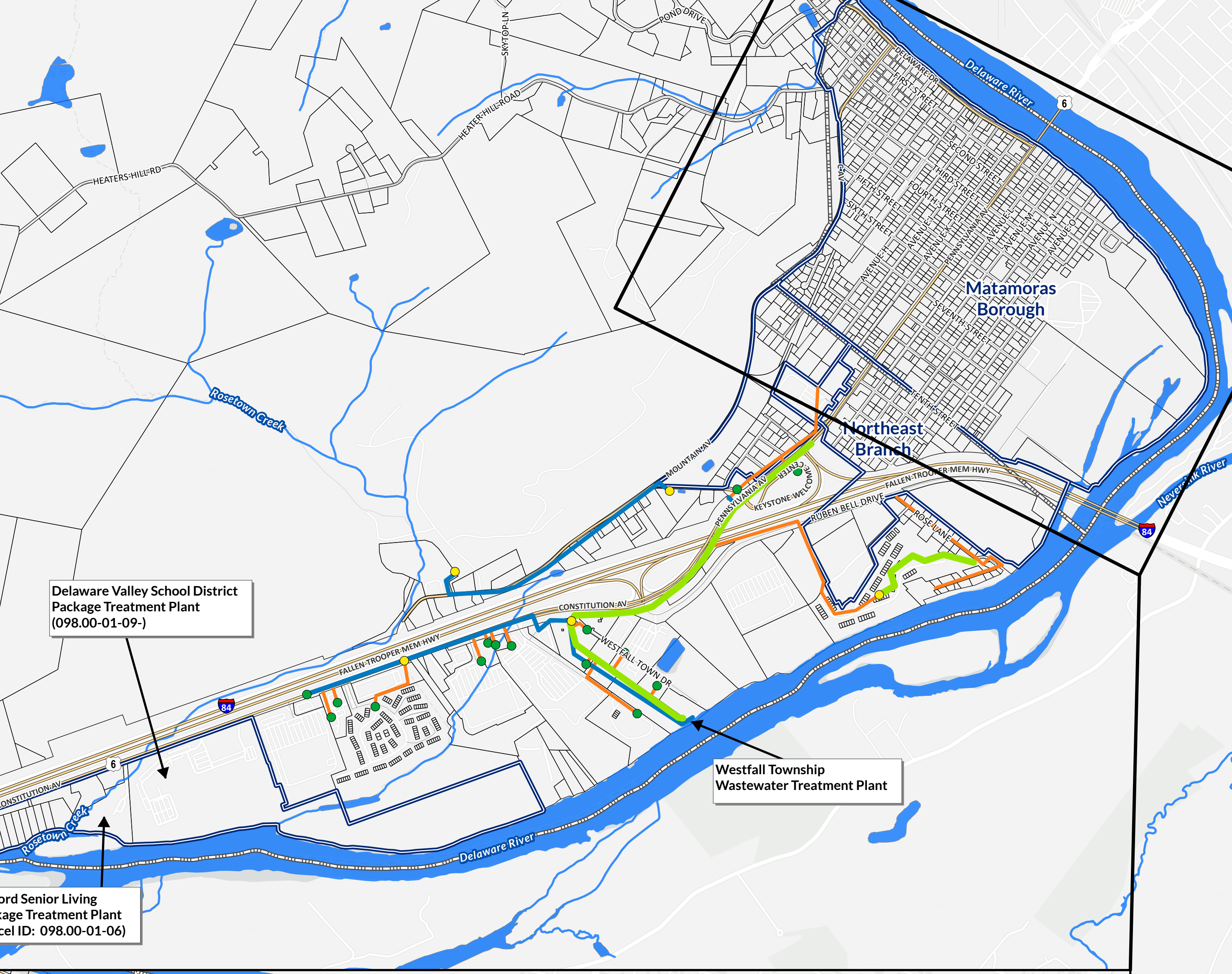

Matamoras Borough Detail

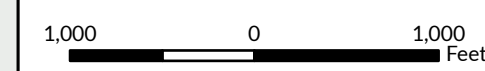
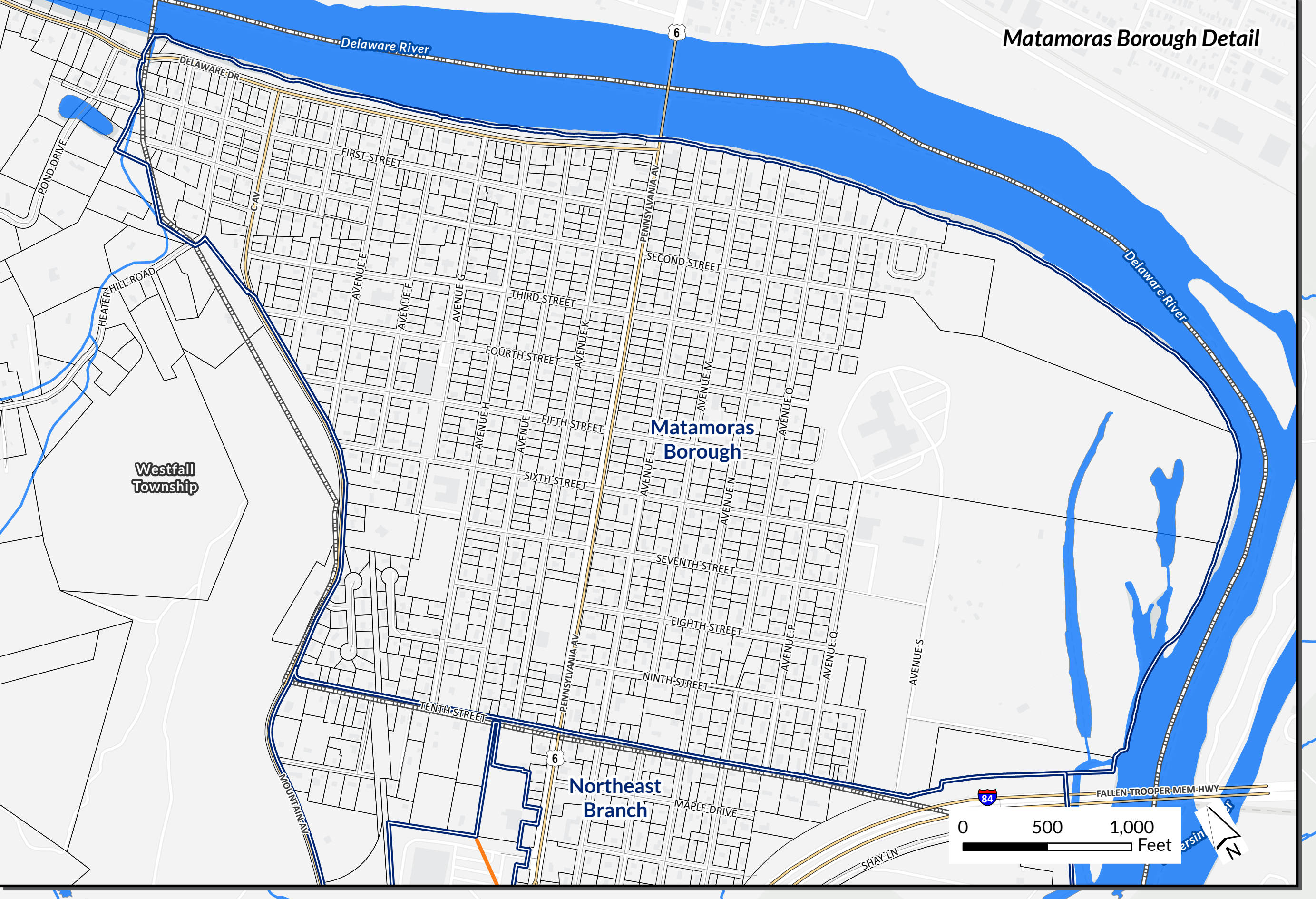

Mapping derived from data provided by ESRI, PennDOT, Pike County, and USGS.

8/29/2024 PM: MR GIS: ALV CA: MR R003054-0448

- Alternative 1B Low pressure main
- Alternative 3B Low pressure main
- Alternative 4B Low pressure main
- Study Areas
- USFWS Wetlands 2024
  - Freshwater Emergent Wetland
  - Freshwater Forested/Shrub Wetland
  - Freshwater Pond
  - Lake
  - Other
  - Riverine
  - Waterbody
- FEMA Floodplains
  - 1% Annual Chance Flood Hazard (100-year Floodplain)
  - 0.2% Annual Chance Flood Hazard
  - Regulatory Floodway
- HUC 12 Watershed
- Interstate
- State Roads
- Local Roads
- Municipal Boundary

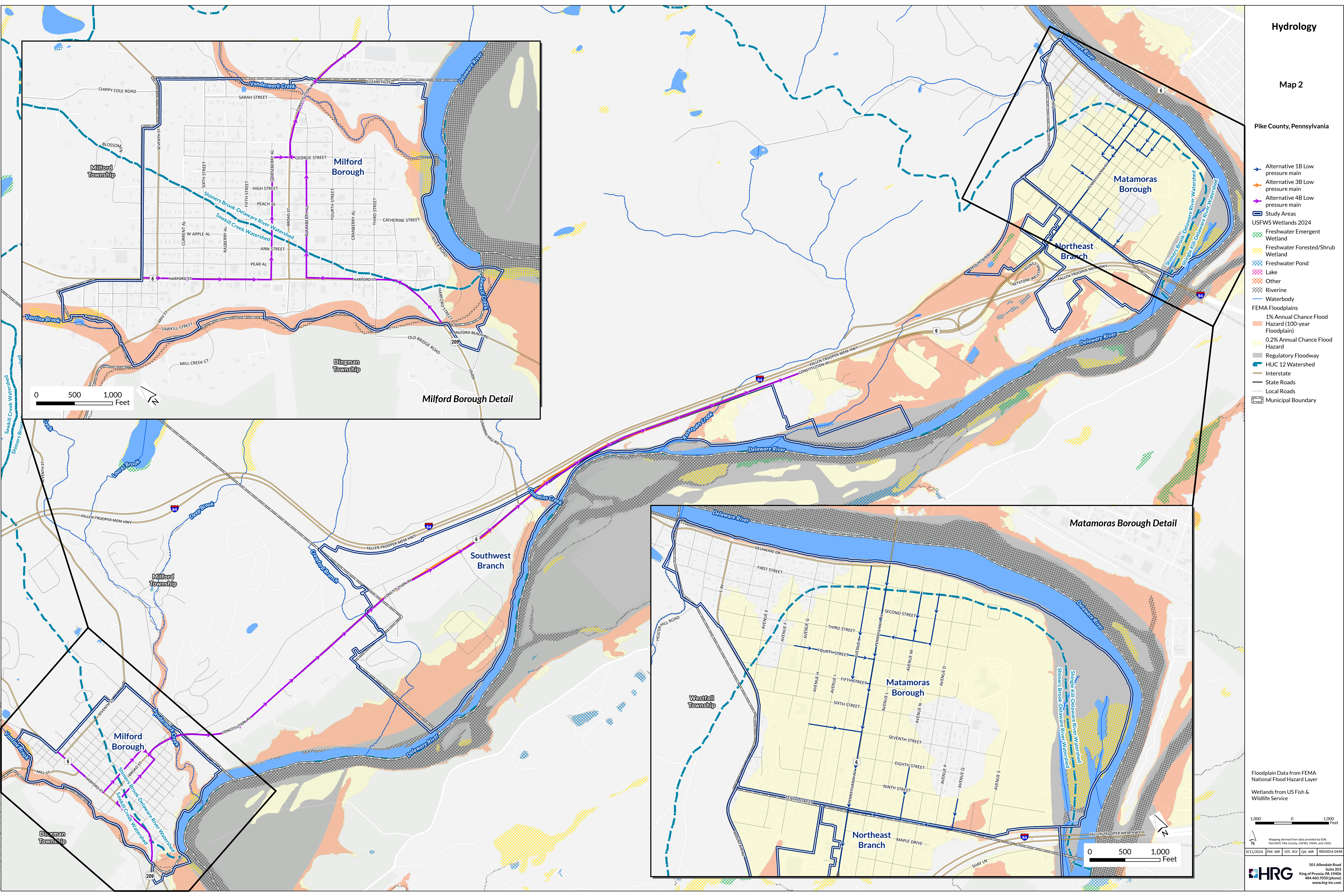
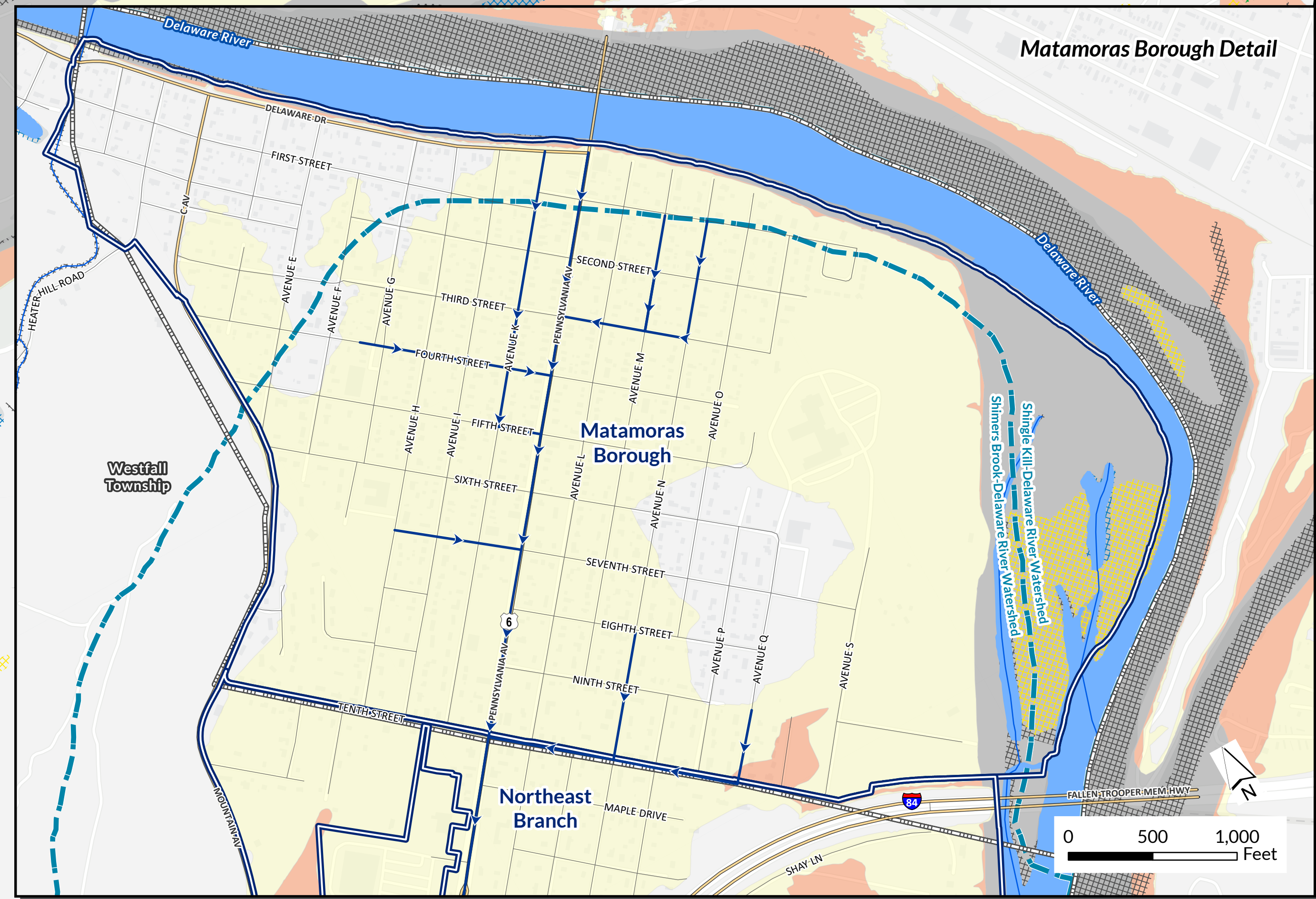
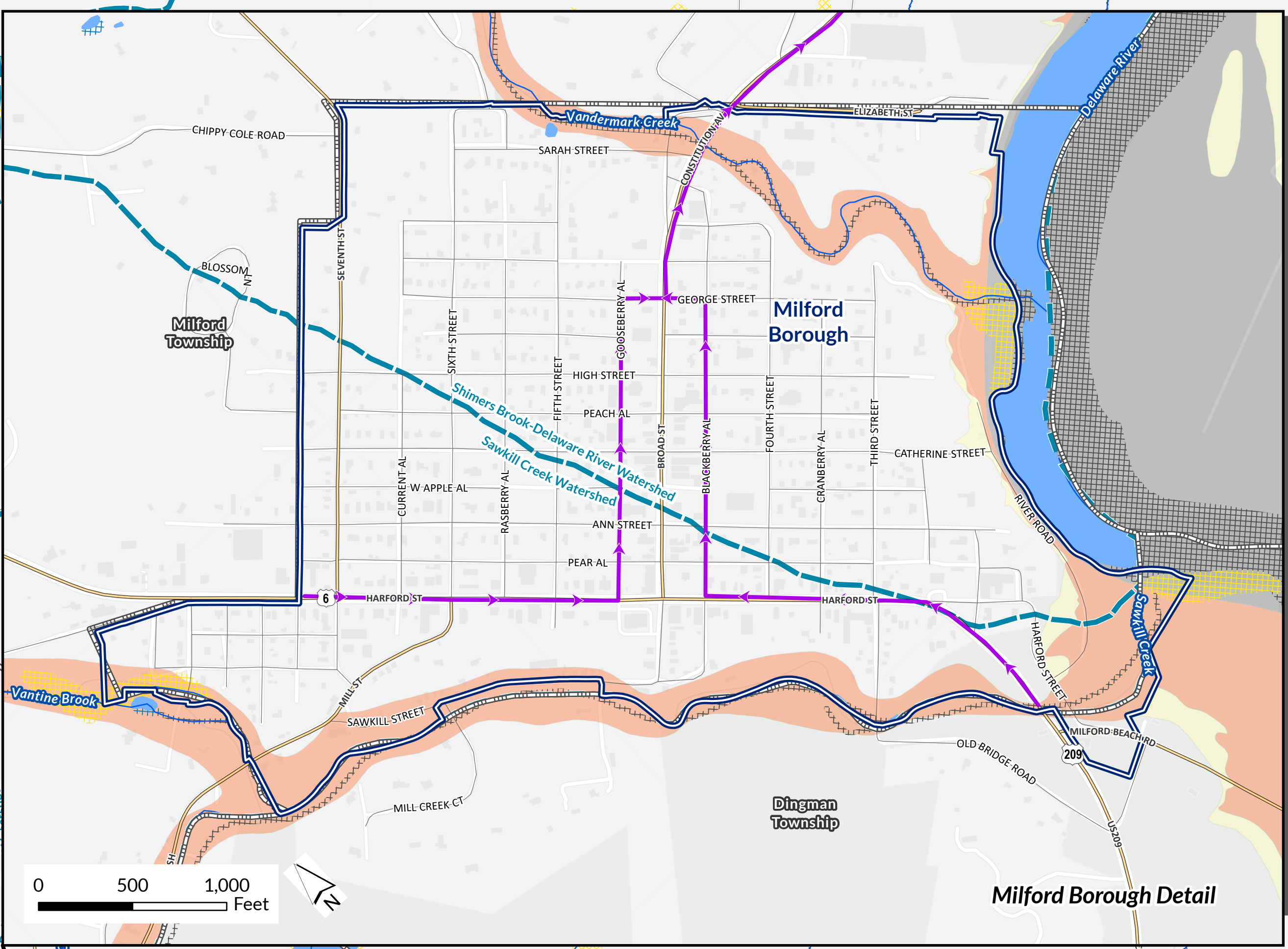

Soils

Map 3

Pike County, Pennsylvania

- Study Areas
- Waterbody
- Municipal Boundary

Soils

- 111B
- 11A
- 121D
- 121F
- 14
- 143
- 15
- 18
- 19B
- 20
- 21B
- 21C
- 239B
- 239C
- 239D
- 240F
- 24A
- 24B
- 24C
- 25B
- 25C
- 26
- 27
- 30B
- 30C
- 38B
- 38C
- 402C
- 402E
- 442B
- 442D
- 5B
- 60B
- 60C
- 61B
- 61C
- 75
- 7B
- 7C
- 897B
- 897C
- 89B
- 89C
- 89D
- 97B
- 9B
- BP
- W; WATER

Soil data from USDA NRCS Web Soil Survey Accessed 2024-08-28

Tabular: Version 16, Sep 7, 2023 Spatial: Version 4, Sep 17, 2019

1,000 0 1,000 Feet

Mapping derived from data provided by ESRI, PennDOT, Pike County, USDA NRCS, and USGS.

8/28/2024 PM: MR GIS: ALV QA: MR 0003054.0448

501 Allendale Road Suite 202 King of Prussia, PA 19406 484.460.7150 (phone) www.hrg.com

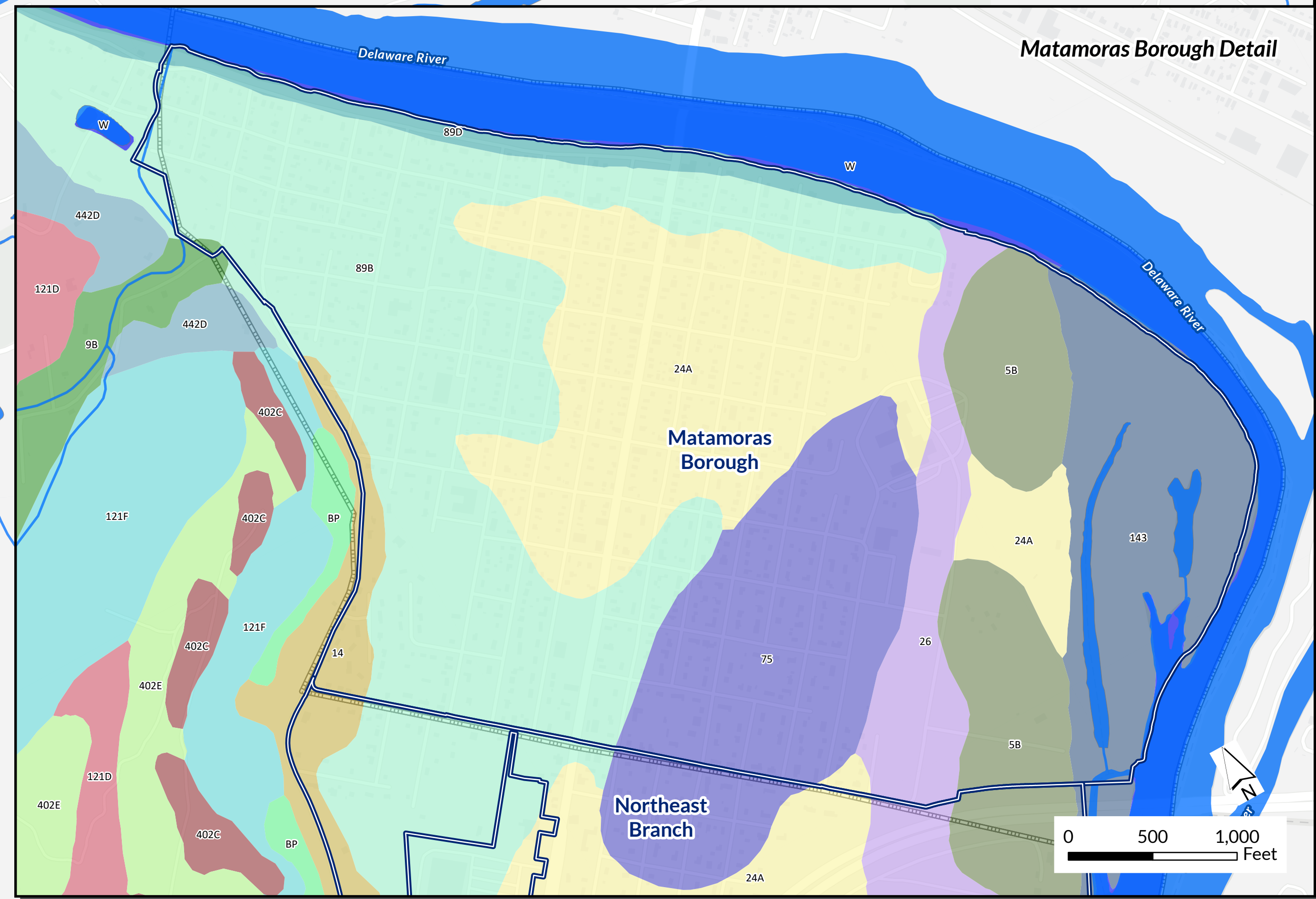
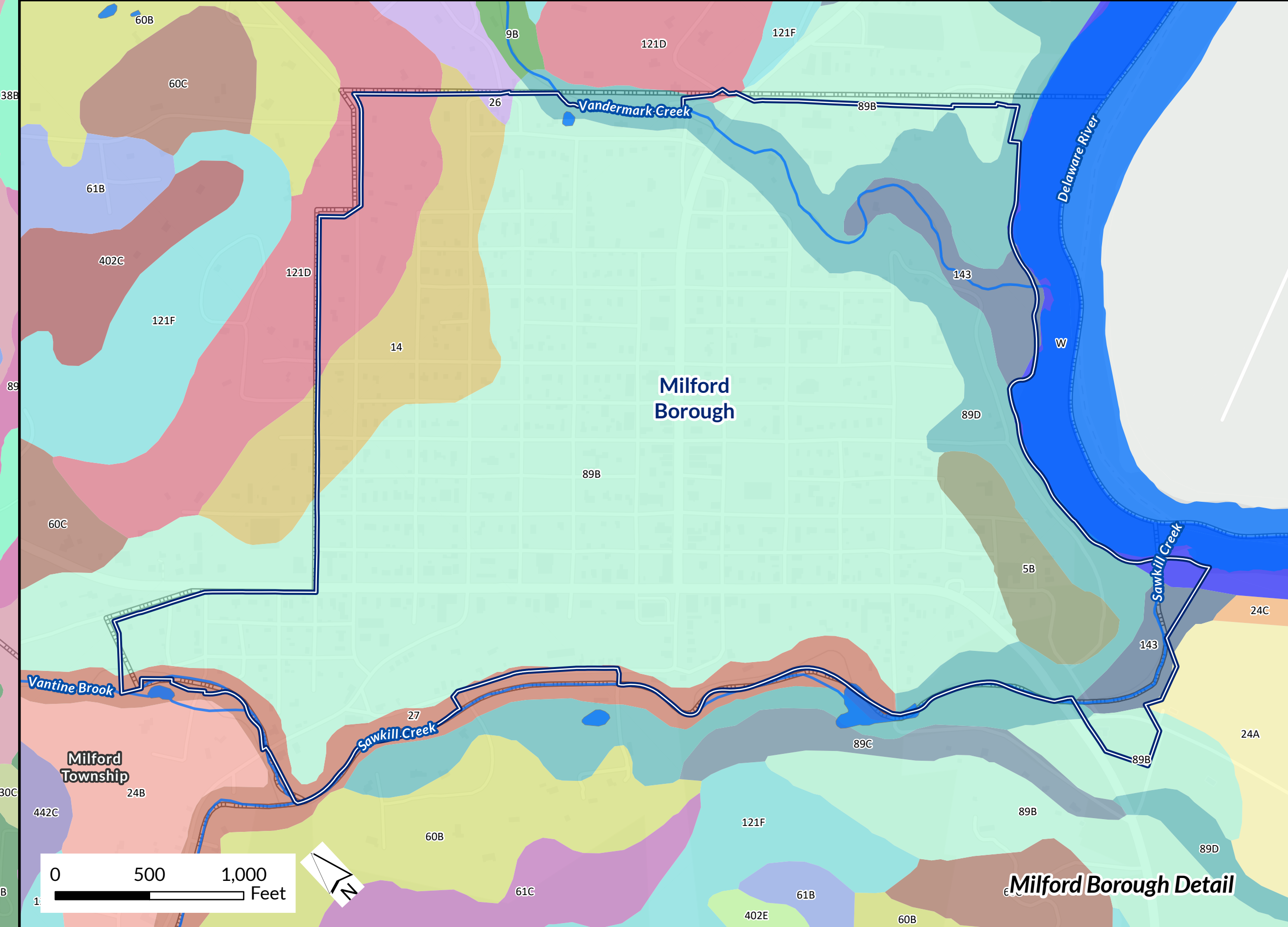
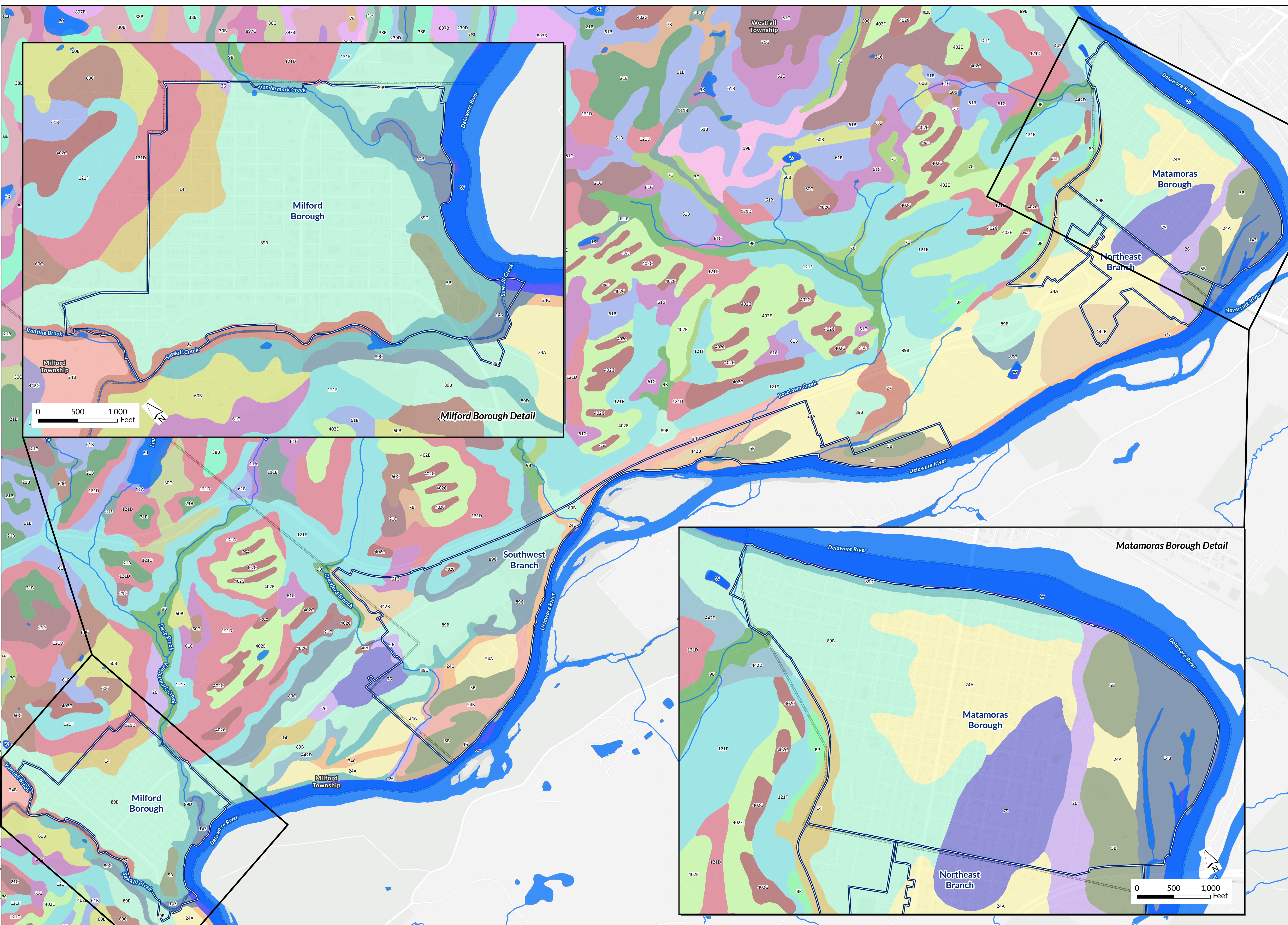

\\SRV1501\GIS\Projects\2024\08\08\_Soils\_PikeCounty\Map3\Map3\_Soils.mxd 03/28/2024 10:24:36 AM

Soil Designations

Map 4

Pike County, Pennsylvania

- Alternative 1B Low pressure main
- Alternative 3A Pump Station
- Alternative 3A Gravity Main
- Alternative 3A Force Main
- Alternative 4B Low pressure main
- Study Areas
- Existing Pump Station
  - Authority Owned Pump Station
  - Privately Owned Pump Station
- Existing Sanitary Sewer Pipe
  - 4" or less Force Main
  - 6" Force Main
  - 8" Force Main
- Hydric Soils
- Farmland of Statewide Importance
- Prime Agricultural Soils
- Interstate
- State Roads
- Local Roads
- Municipal Boundary

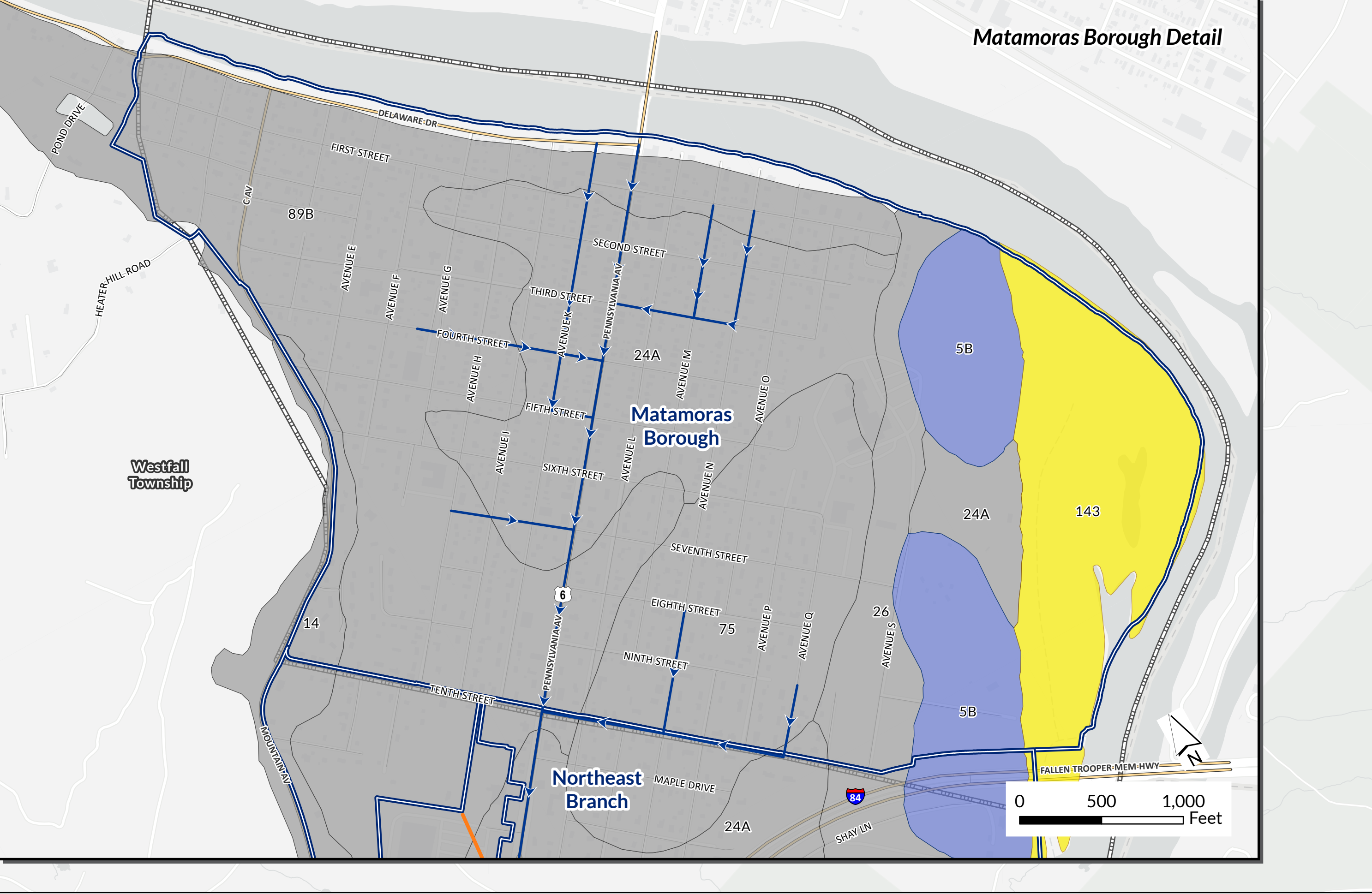
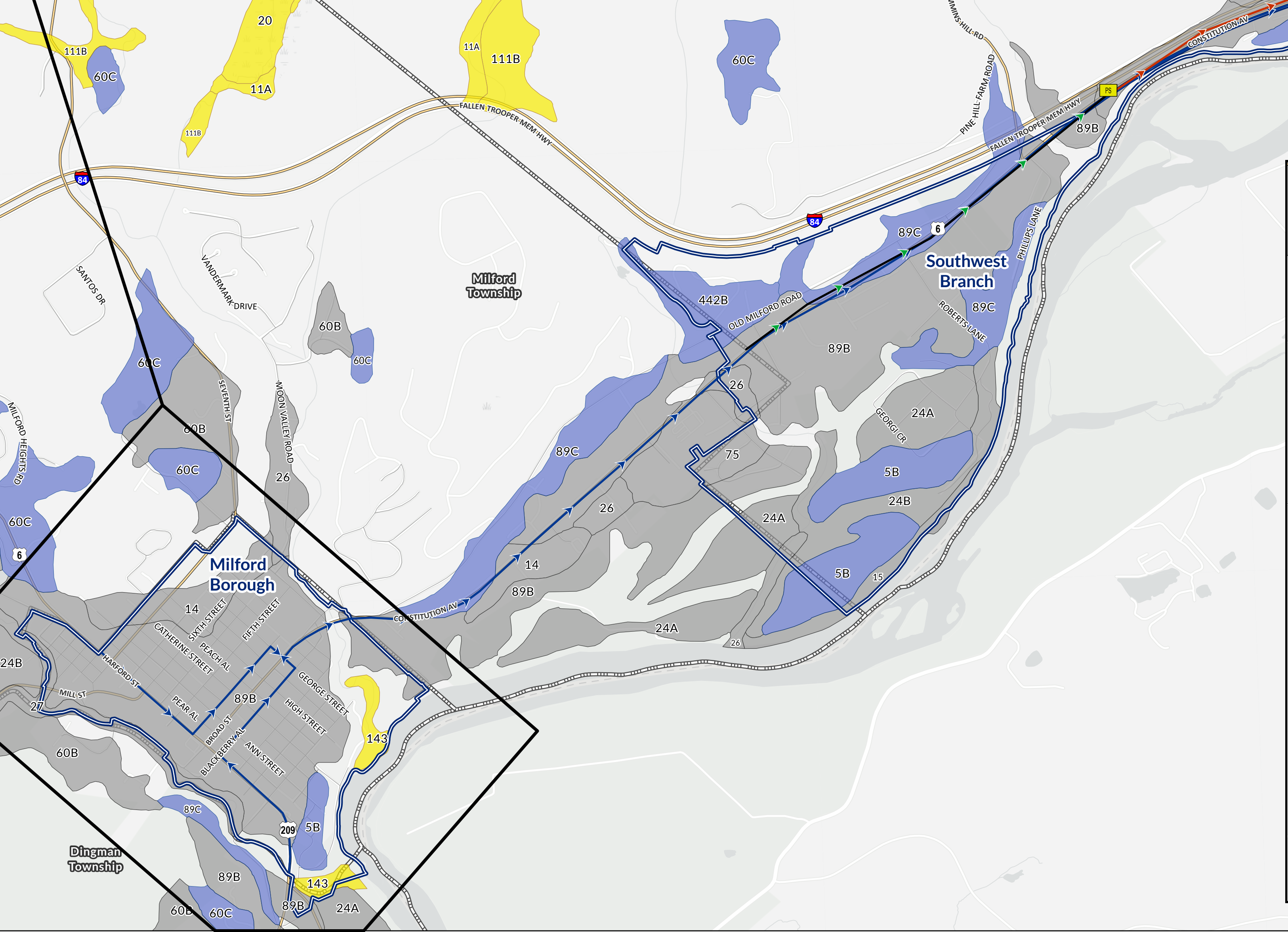
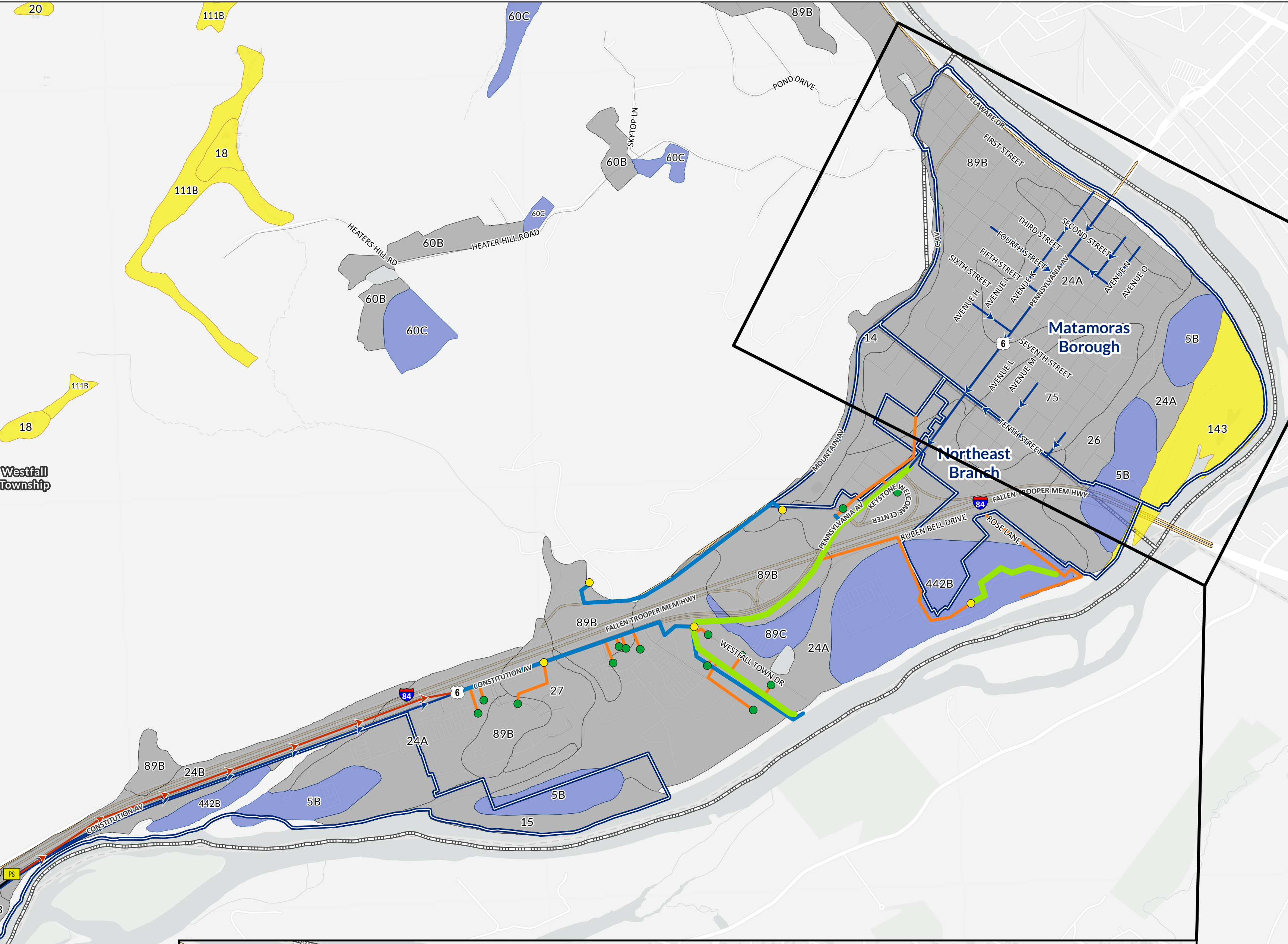
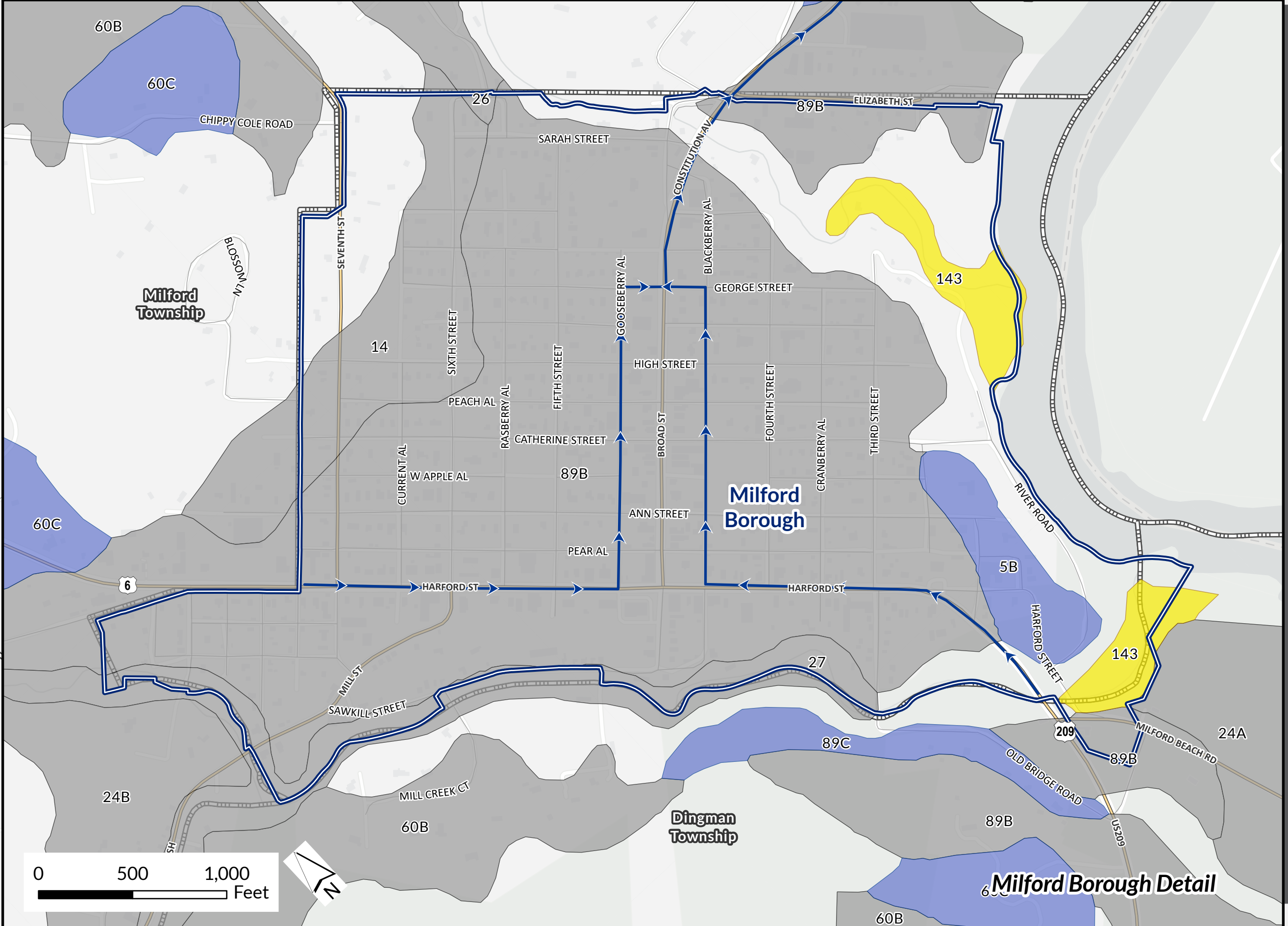

Soil data from USDA NRCS Web Soil Survey Accessed 2024-08-28

Tabular: Version 16, Sep 7, 2023 Spatial: Version 4, Sep 17, 2019

1,000 0 1,000 Feet

Mapping derived from data provided by ESRI, PennDOT, Pike County, USDA NRCS, and USGS.

9/11/2024 PM: MR GIS: ALV QA: MR R003054.0448

501 Allendale Road Suite 202 King of Prussia, PA 19406 484.460.7150 (phone) www.hrg-inc.com

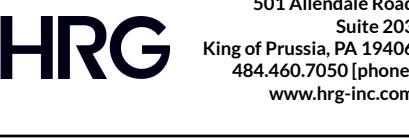

# Soil Suitability

## Map 5

Pike County, Pennsylvania

### OLDS Type

- Cesspool (105)
- Septic Tank (254)
- None (15)
- Elevated Sand Mound (13)
- Community System (1)
- Dry Well (1)

- Suitable for Conventional In-Ground systems
- Unsuitable for Any System

- Suitable for Elevated Sand Mound
- Study Areas
- Interstate
- State Roads
- Local Roads
- Municipal Boundary
- Waterbody

Soil type 27 is marginal for conventional and suitable for sand mound

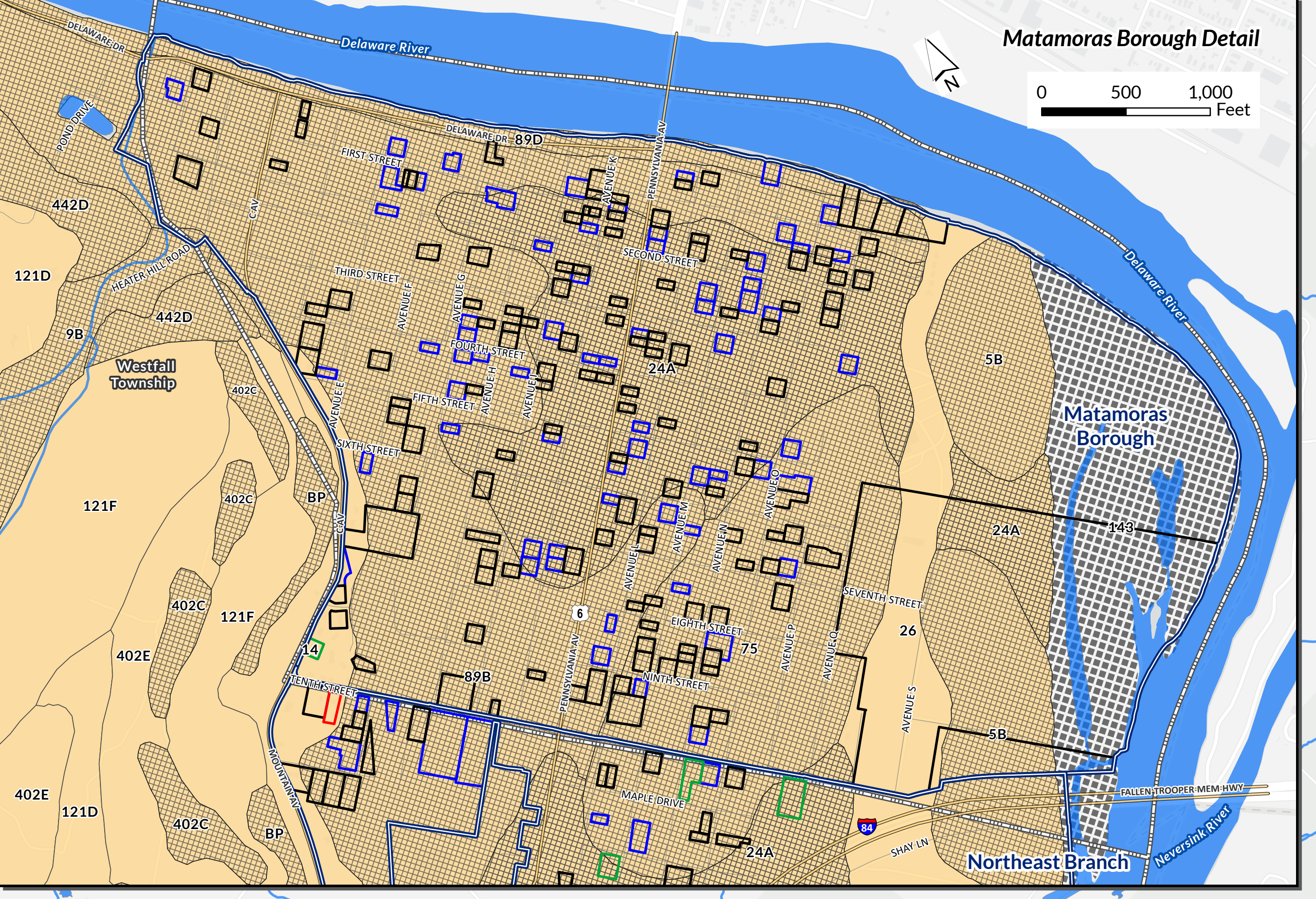
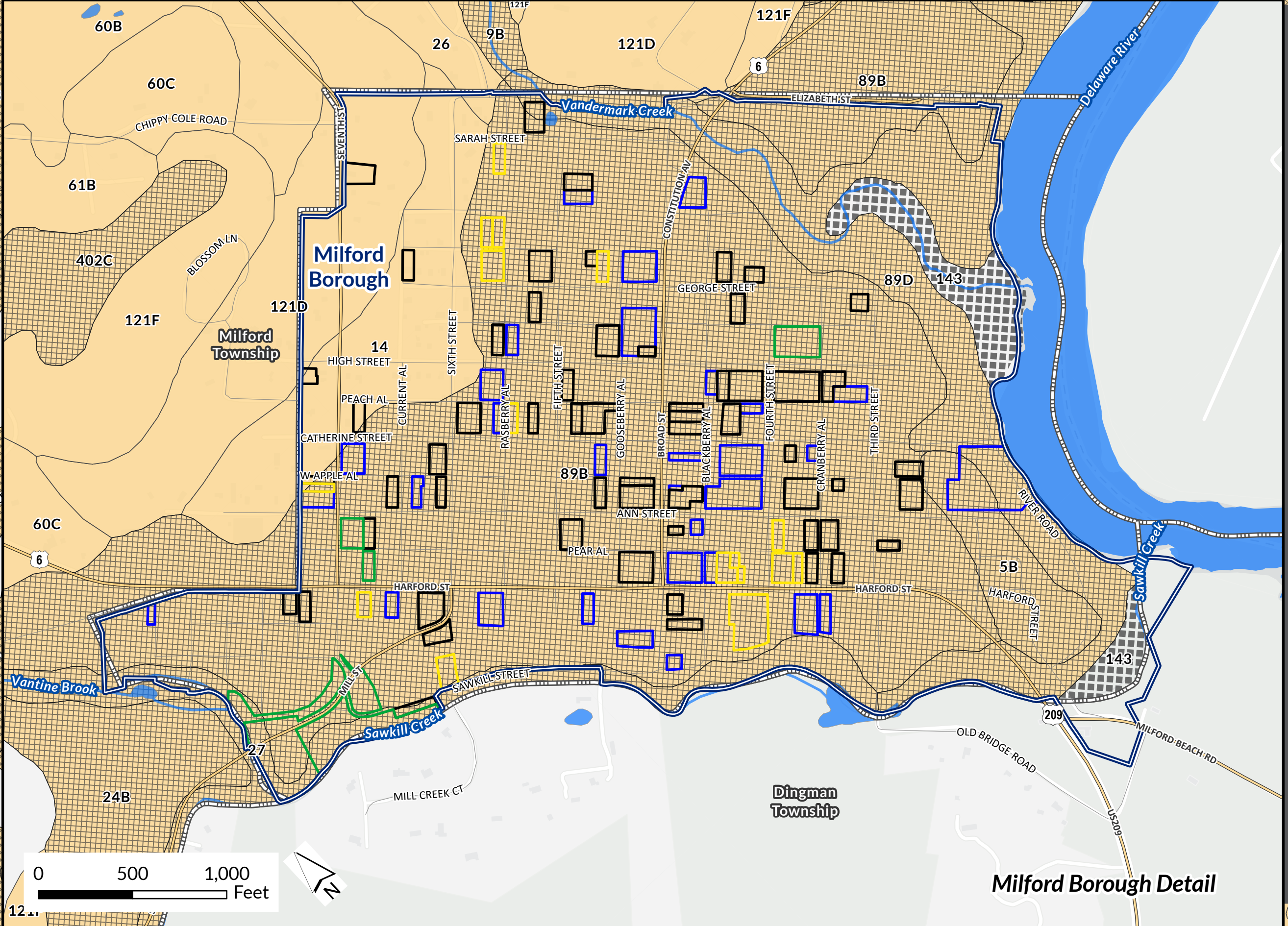
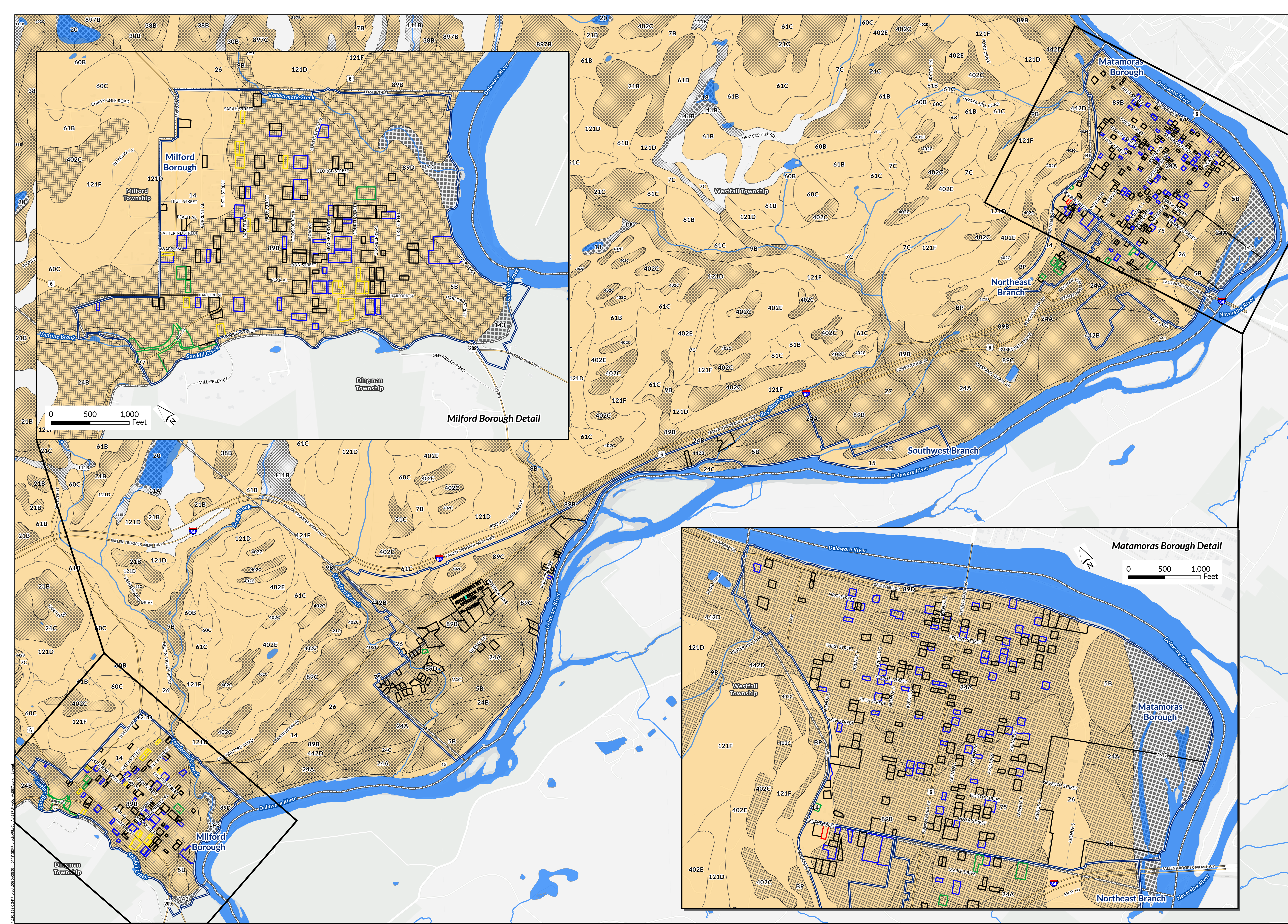

Soil data from USDA NRCS Web Soil Survey 2020

1:000 0 1:000 Feet









Mapping derived from data provided by ESRI, PennDOT, Pike County, USDA NRCS, and USGS.

9/26/2024 PM: MR GIS: ALV QA: MR R003054-0448

Geology

Map 6

Pike County, Pennsylvania

-  Study Areas
- Geologic Formations**
-  Mahantango Formation
-  Towamensing Member of Catskill Formation
-  Trimmers Rock Formation
-  Interstate
-  State Roads
-  Municipal Boundary
-  Waterbody

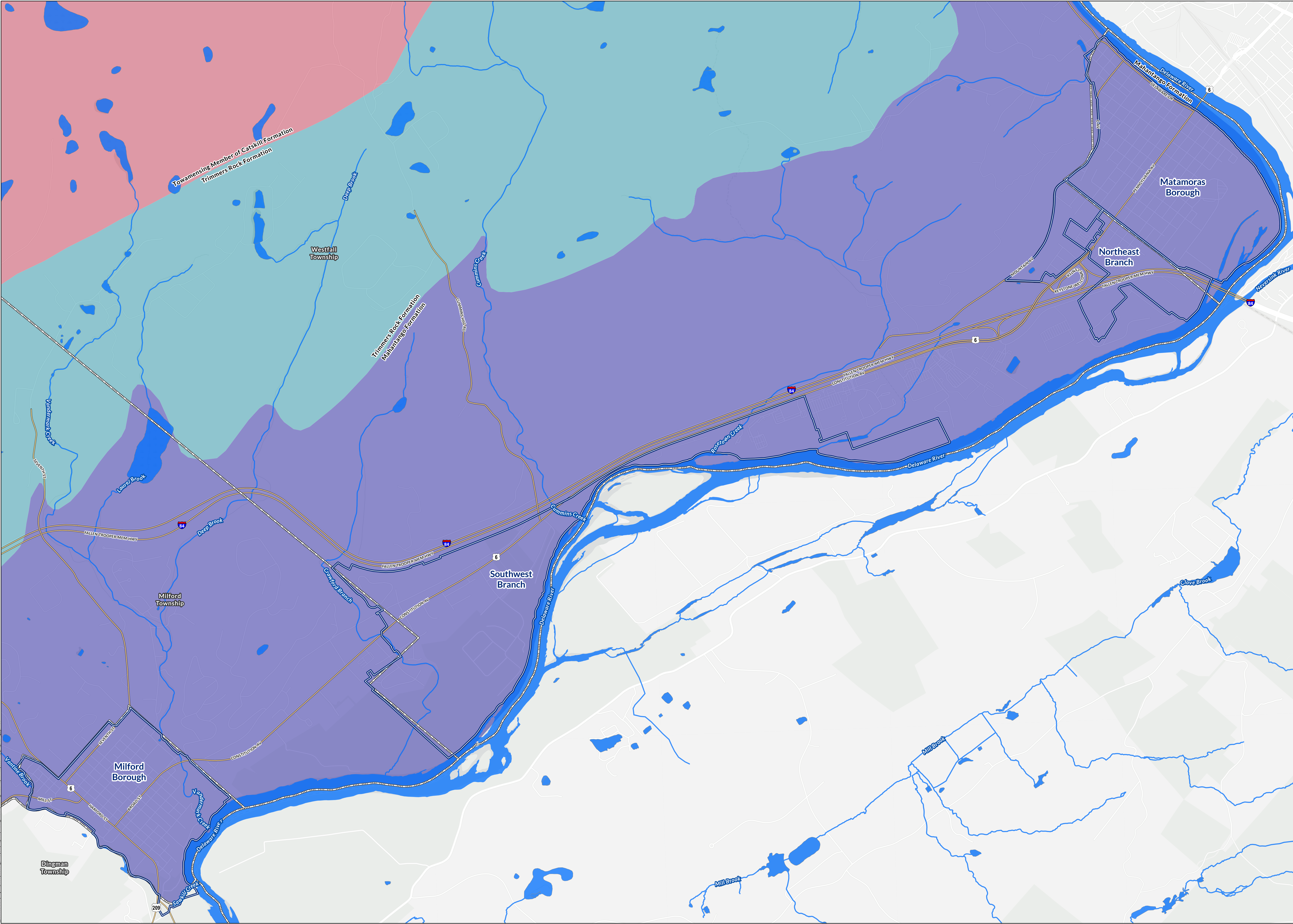

Geology data from PA DCNR, 2020

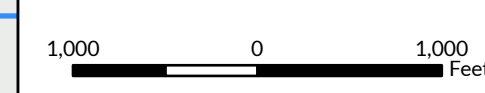

Mapping derived from data provided by ESRI, PennDOT, Pike County, PA DCNR, and USGS.

8/29/2024 PM: MR GIS: ALV QA: MR R003054-0448

**HRG** 501 Allendale Road Suite 202 King of Prussia, PA 19406 484.460.7150 (phone) www.hrg-tic.com

\\SRV168103\Projects\2024\08\05\GIS\Map6\_Geology.mxd  
 8/29/2024 10:53:37 AM  
 User: map\_05\_Geology\_26216

-  Study Areas
-  10ft contours
-  Waterbody
-  Municipal Boundary
-  Interstate
-  State Roads
-  Local Roads

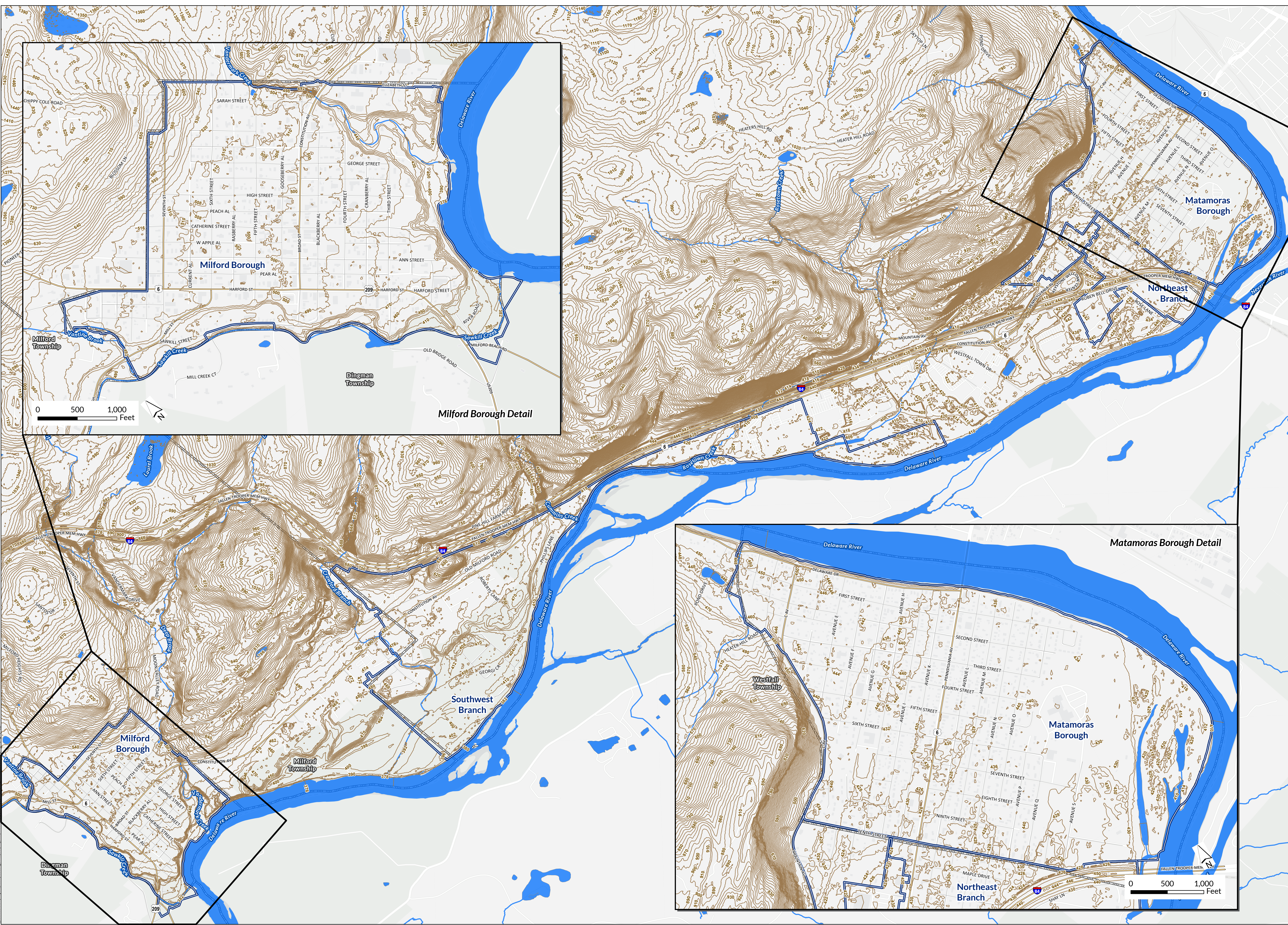

0 500 1,000  
Feet

Milford Borough Detail

Matamoras Borough Detail

0 500 1,000  
Feet

Soil data from USDA NRCS  
Web Soil Survey  
Accessed 2024-08-28

Tabular: Version 16, Sep 7, 2023  
Spatial: Version 4, Sep 17, 2019

1:000 0 1:000  
Feet

Mapping derived from data provided by ESRI,  
PennDOT, Pike County, USDA NRCS, and USGS.

8/29/2024 PM: MR GIS: ALV QA: MR 0003054.0448



**OLDS Status and Sampling Results**

Map 8

Pike County, Pennsylvania

**HRG Survey and Sampling Results**

**On-Lot Malfunction Status**

- No Malfunction (208)
- Suspected (187)
- Confirmed (16)

**Well Water Nitrate-Nitrite (mg/L)**

- < 1 mg/L (11)
- < 2.5 mg/L (13)
- Not Detected (8)

**Well Water (Total Coliform)**

- Present (7)

**OLDS Type**

- Septic Tank (254)
- Cesspool (105)
- Elevated Sand Mound (13)
- Community System (1)
- Dry Well (1)
- Waterbody
- Interstate
- State Roads
- Local Roads
- Municipal Boundary
- Study Areas

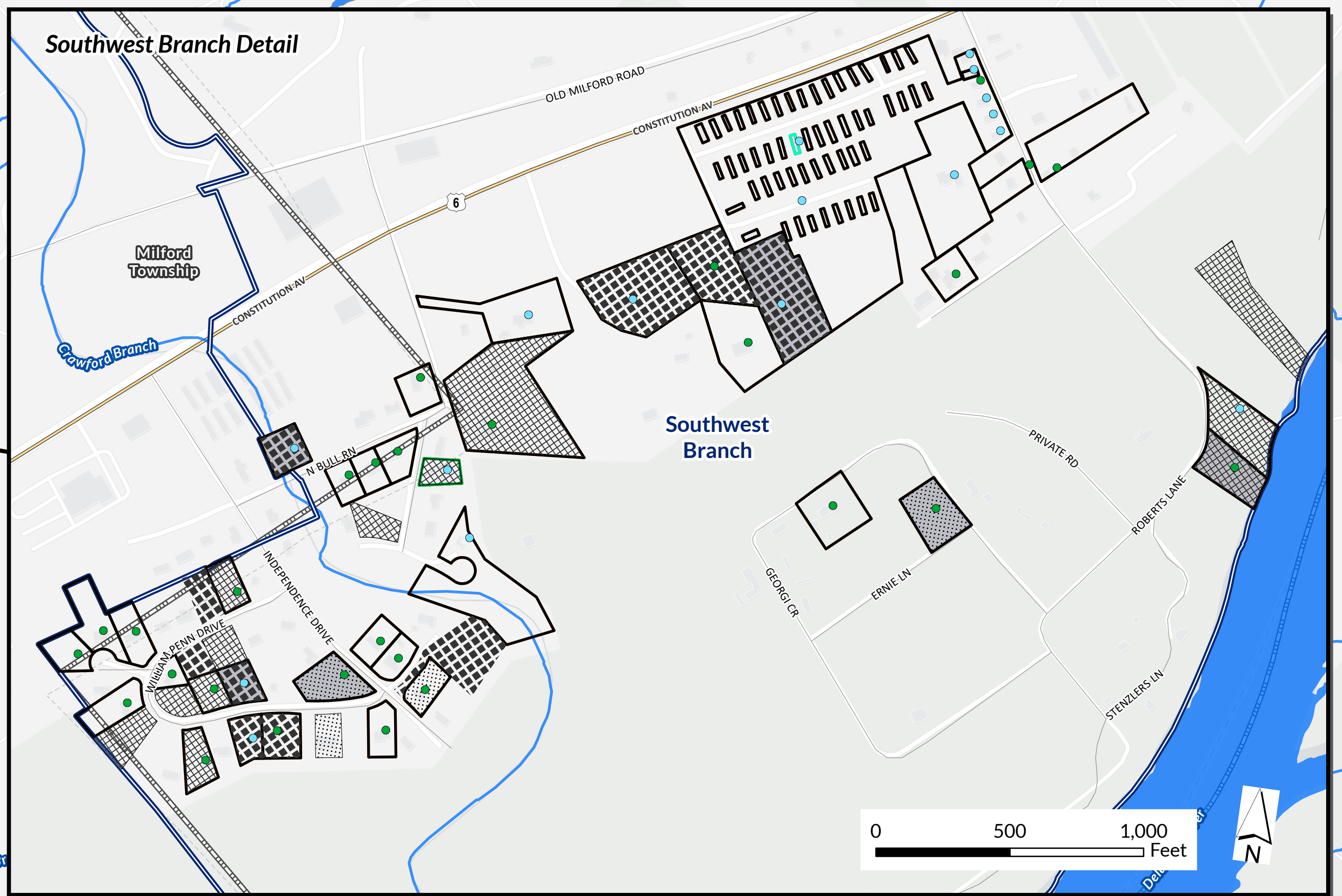
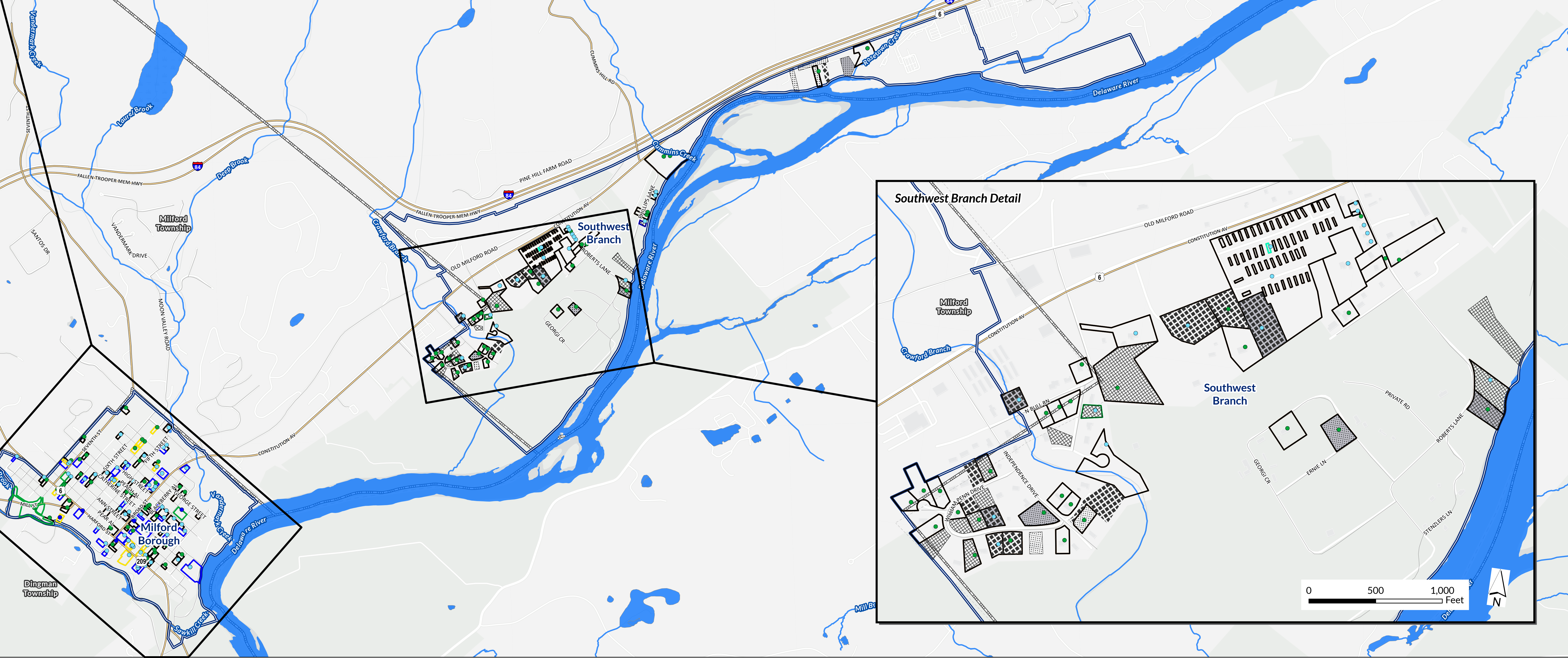
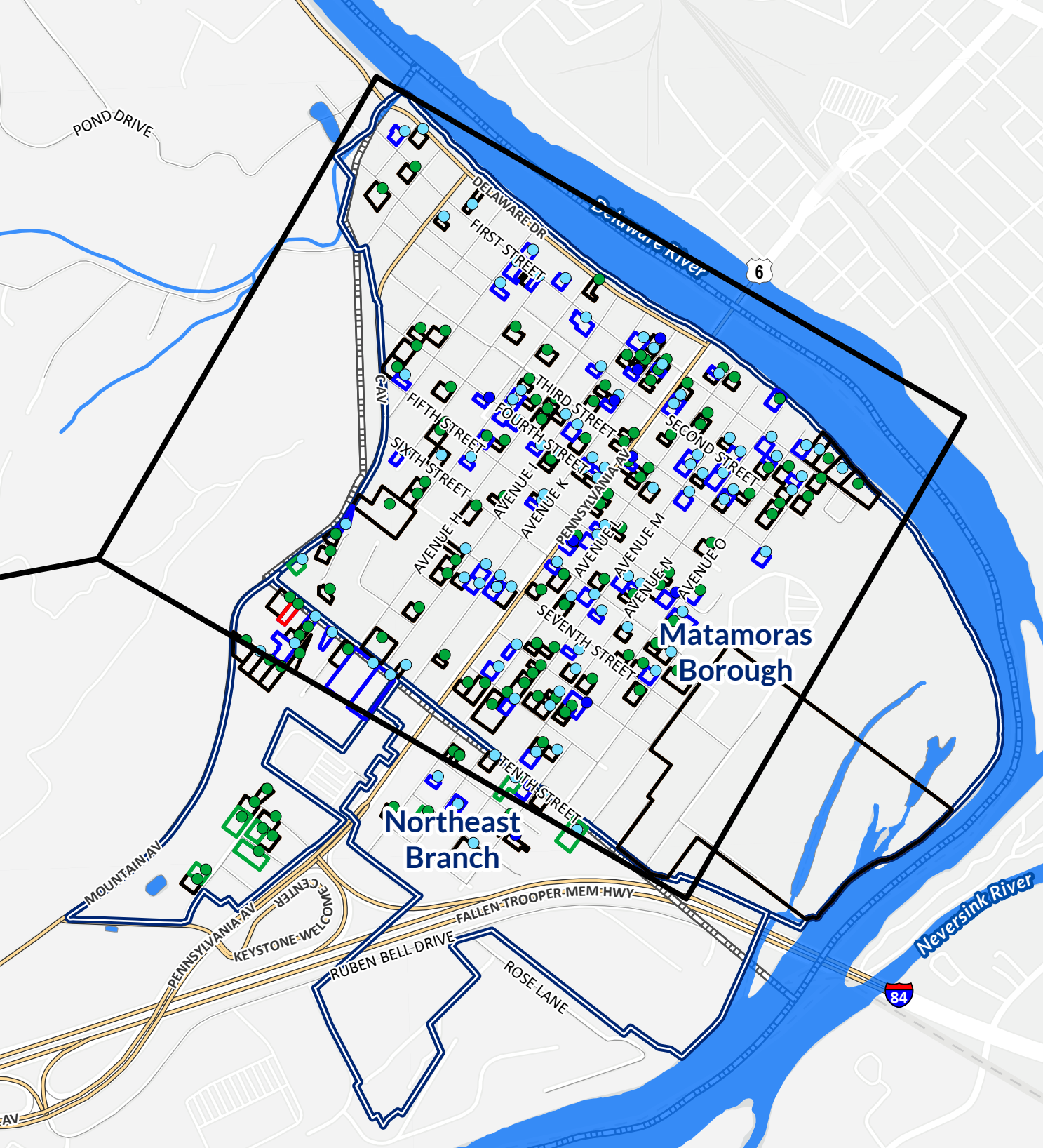
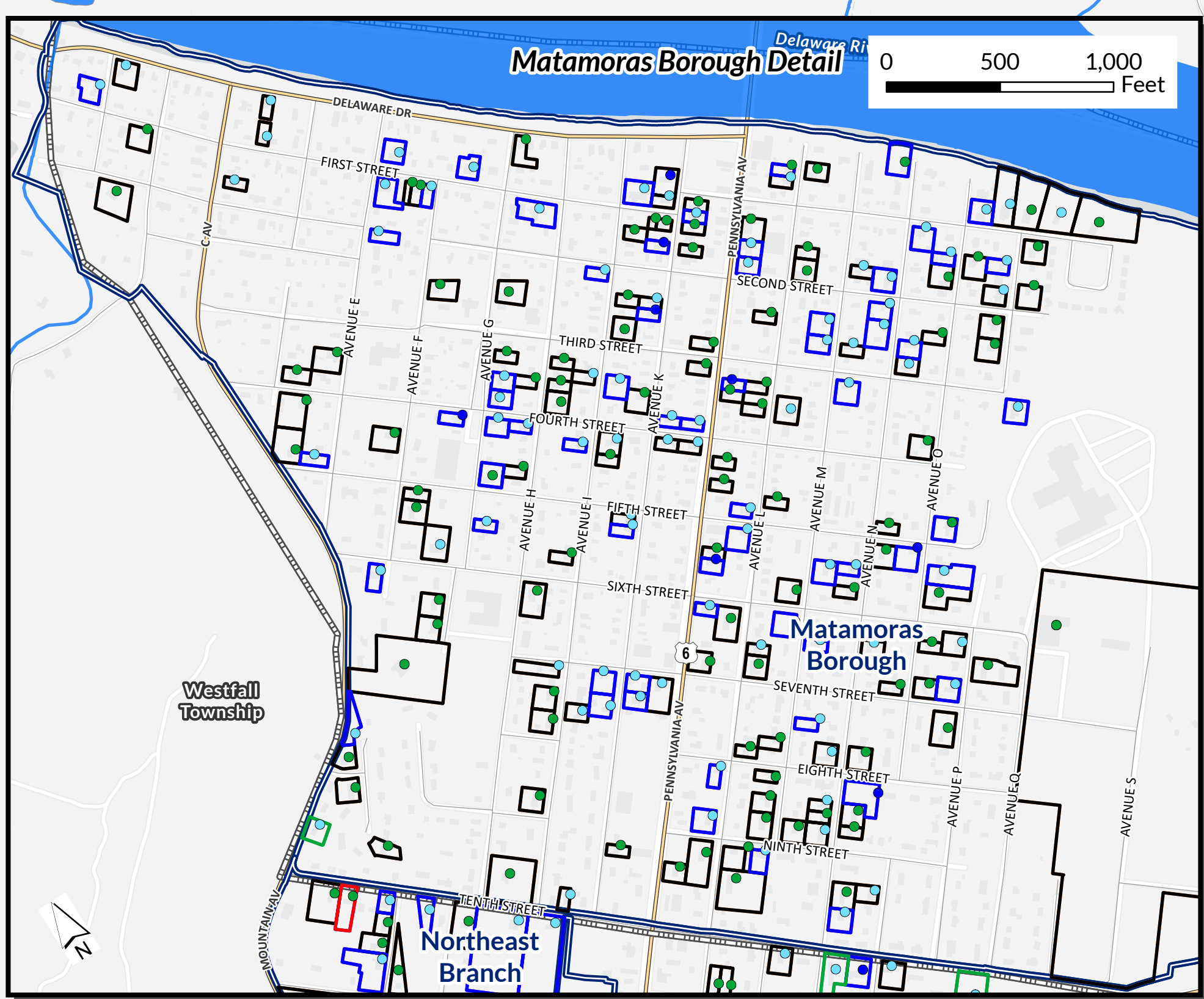
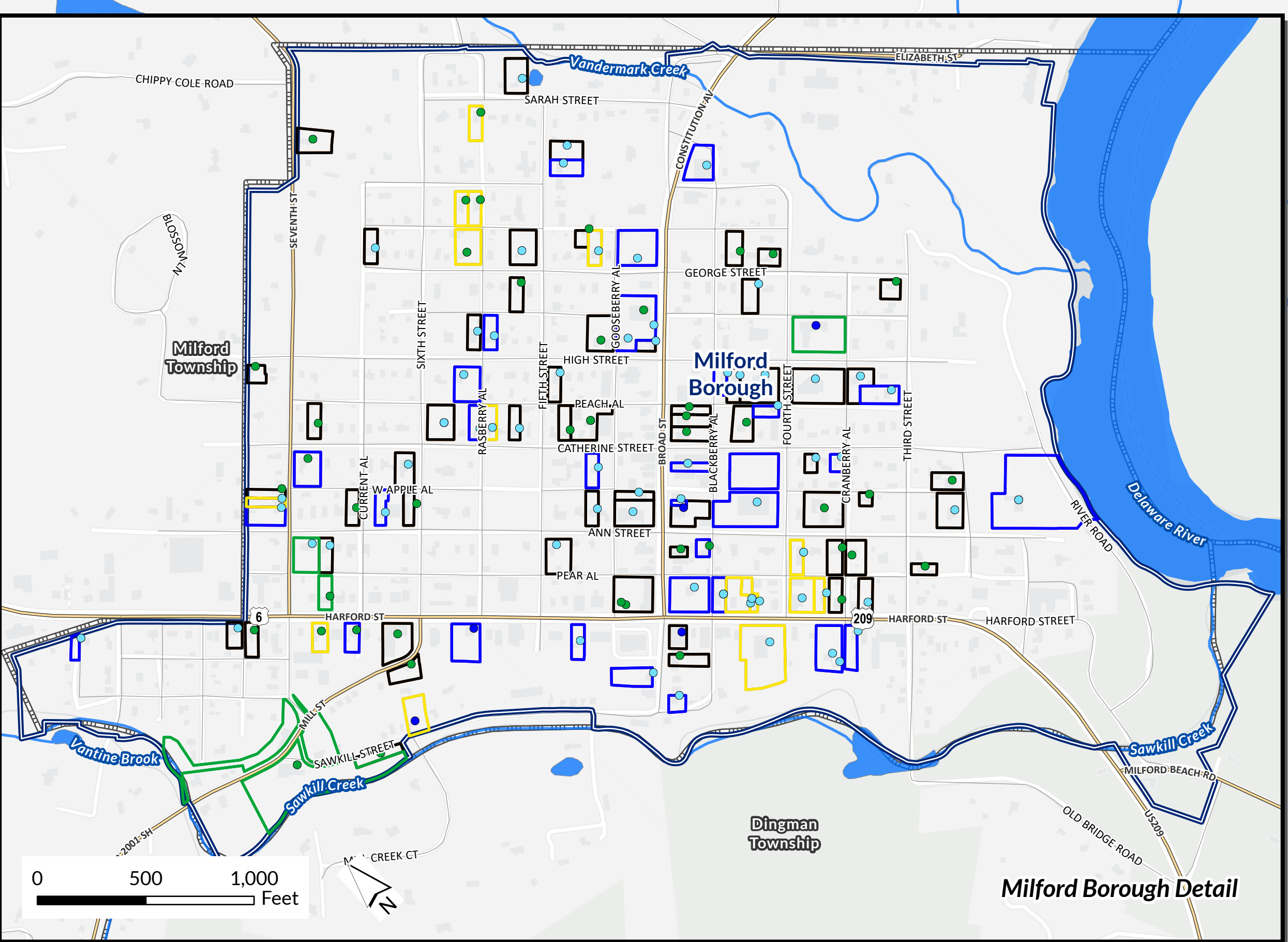

1,000 0 1,000 Feet

Mapping derived from data provided by ESRI, PennDOT, Pike County, USDA NRCS, and USGS.

9/27/2024 PM: MR GIS: ALV QA: MR R003054.0448



Westfall- Southwest

# Milford Water Authority WATER SYSTEM INDEX MAP Date: June 2015

Map 10

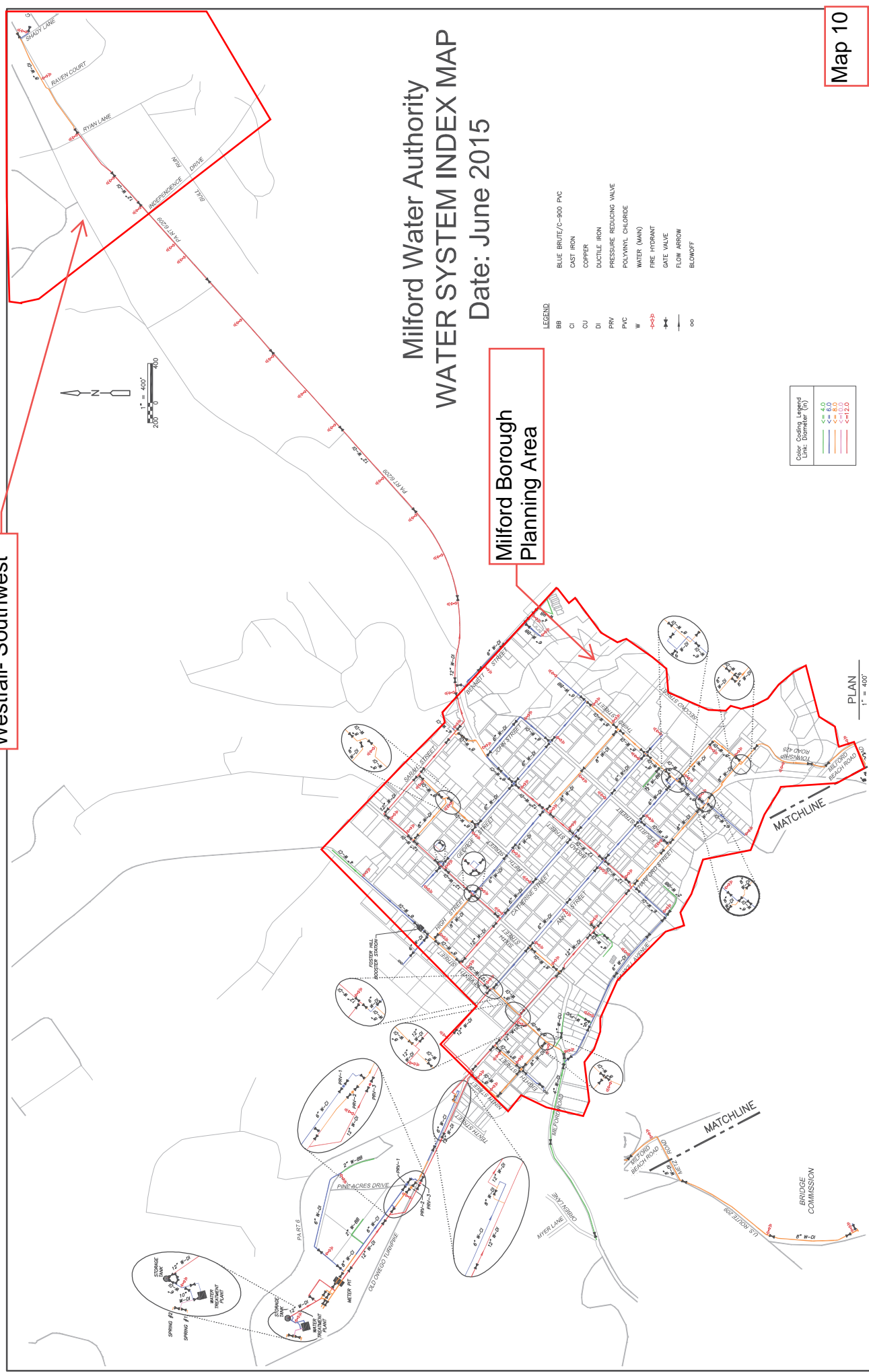

Milford Borough  
Planning Area

- LEGEND**
- BB BLUE BRUTE/C-900 PVC
  - CI CAST IRON
  - CU COPPER
  - DI DUCTILE IRON
  - PRV PRESSURE REDUCING VALVE
  - PVC POLYVINYL CHLORIDE
  - W WATER (MAIN)
  - WATER (FIRE) FIRE HYDRANT
  - GATE VALVE GATE VALVE
  - FLOW ARROW FLOW ARROW
  - ∞ BLOWOFF

- Color Coding Legend  
Line Diameter (")**
- < 4.0
  - 4.0 - 6.0
  - 6.0 - 8.0
  - 8.0 - 12.0
  - > 12.0

PLAN  
1" = 400'



© 2012 GDM SMITH ALL RIGHTS RESERVED. THESE DOCUMENTS AND DESIGNS PROVIDED BY PROFESSIONAL SERVICE, INCORPORATED HEREIN ARE THE PROPERTY OF GDM SMITH AND ARE NOT TO BE USED, IN WHOLE OR PART, FOR ANY OTHER PROJECT WITHOUT THE WRITTEN AUTHORIZATION OF GDM SMITH.