

Appendix C: Planning Area Maps

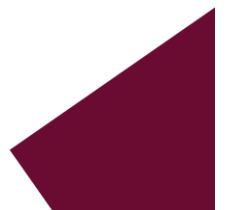

- Existing Pump Station
 - Authority Owned Pump Station
 - Privately Owned Pump Station
- Existing Sanitary Sewer Pipe
 - 4" or less Force Main
 - 6" Force Main
 - 8" Force Main
 - Alternative 1B 4" Low pressure main
 - Alternative 3B 6" Low pressure main
 - Alternative 4B 4" Low pressure main
- Interstate
- State Roads
- Local Roads
- Parcel Boundaries
- Municipal Boundary
- Study Areas
- Proposed Sewer Service Area
- Existing Sanitary Sewer Service Area

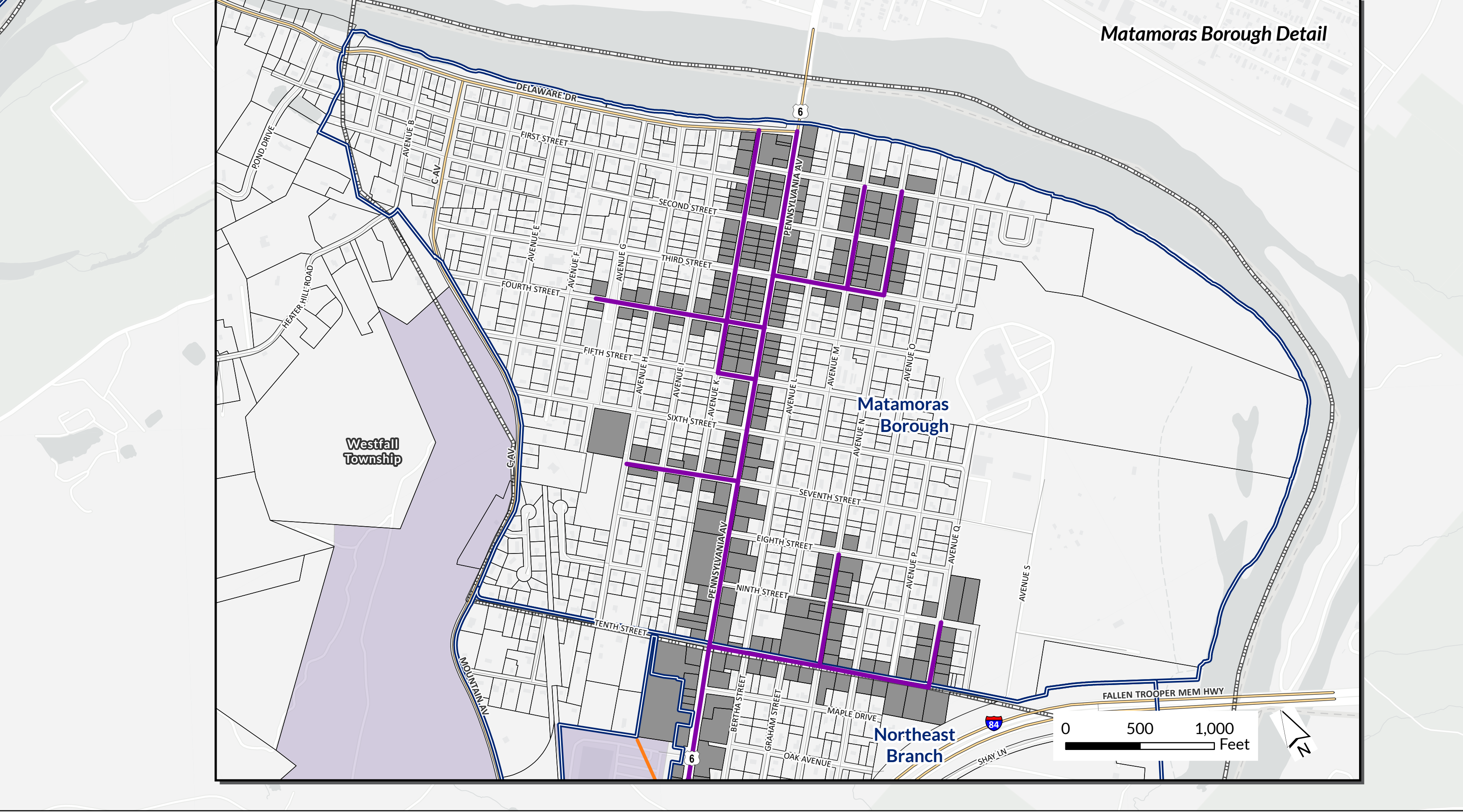
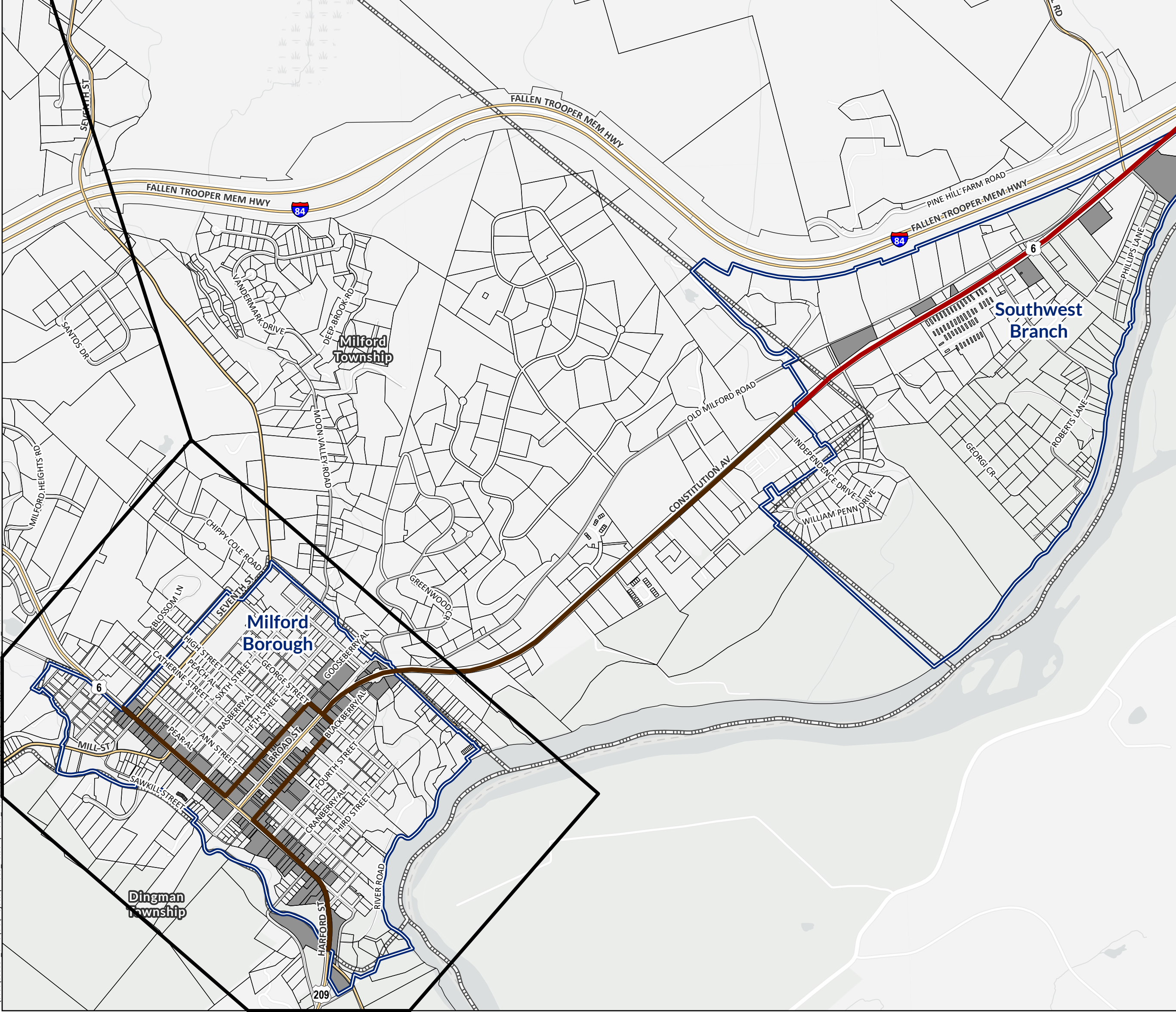
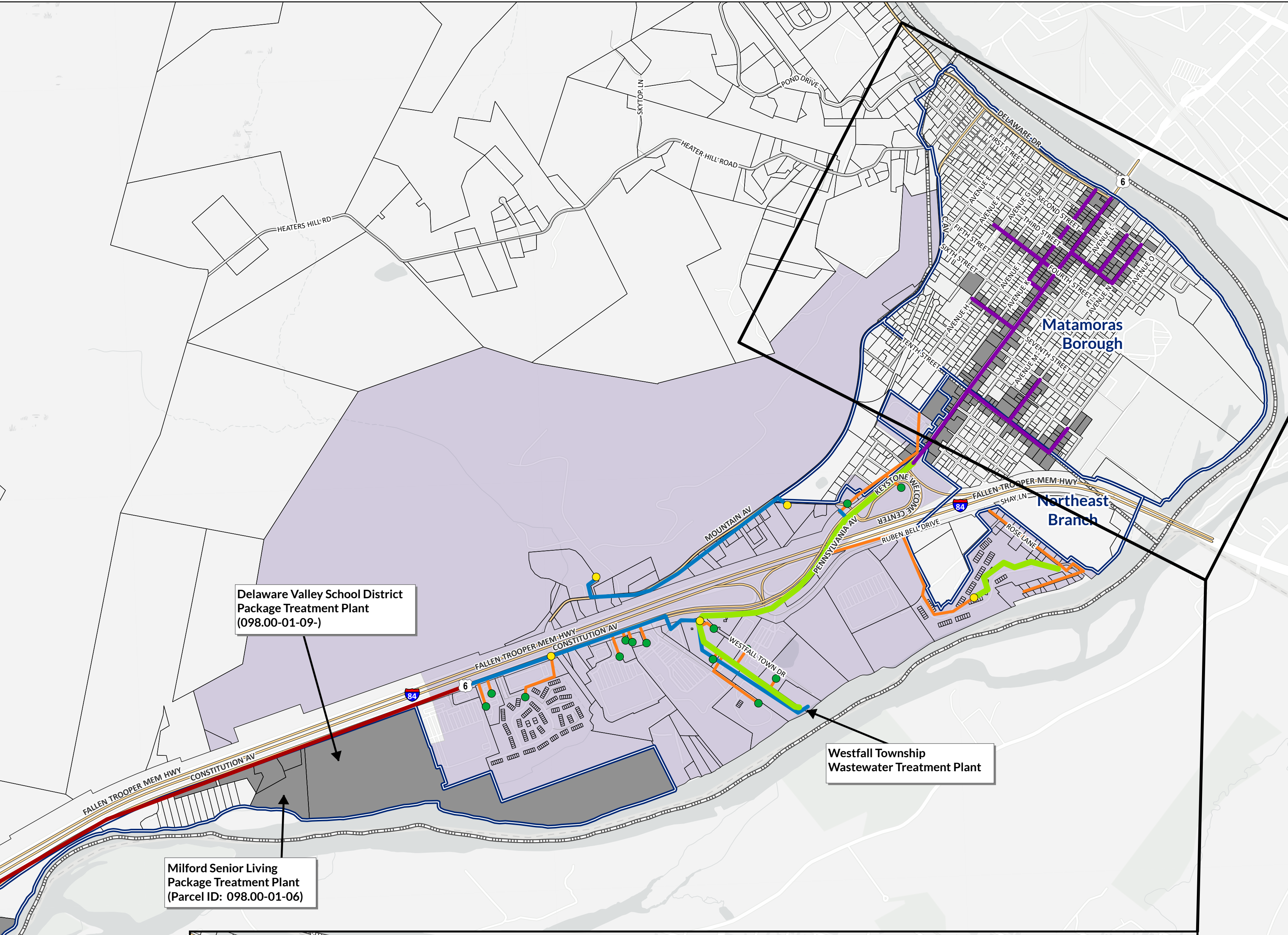
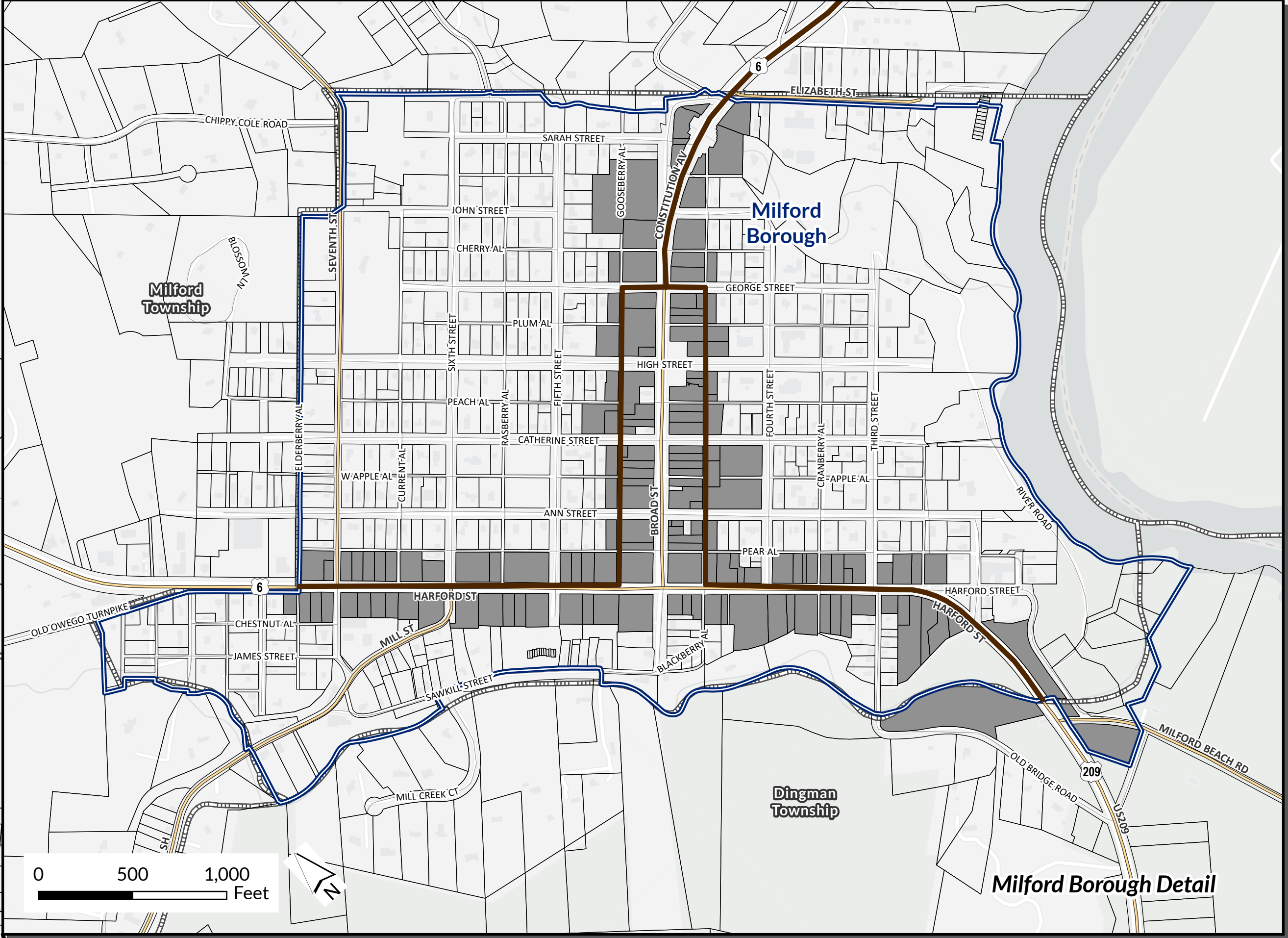

- Alternative 1B Low pressure main
- Alternative 3B Low pressure main
- Alternative 4B Low pressure main
- Study Areas
- USFWS Wetlands 2024
- Freshwater Emergent Wetland
- Freshwater Forested/Shrub Wetland
- Freshwater Pond
- Lake
- Other
- Riverine
- Waterbody
- FEMA Floodplains
- 1% Annual Chance Flood Hazard (100-year Floodplain)
- 0.2% Annual Chance Flood Hazard
- Regulatory Floodway
- HUC 12 Watershed
- Interstate
- State Roads
- Local Roads
- Municipal Boundary

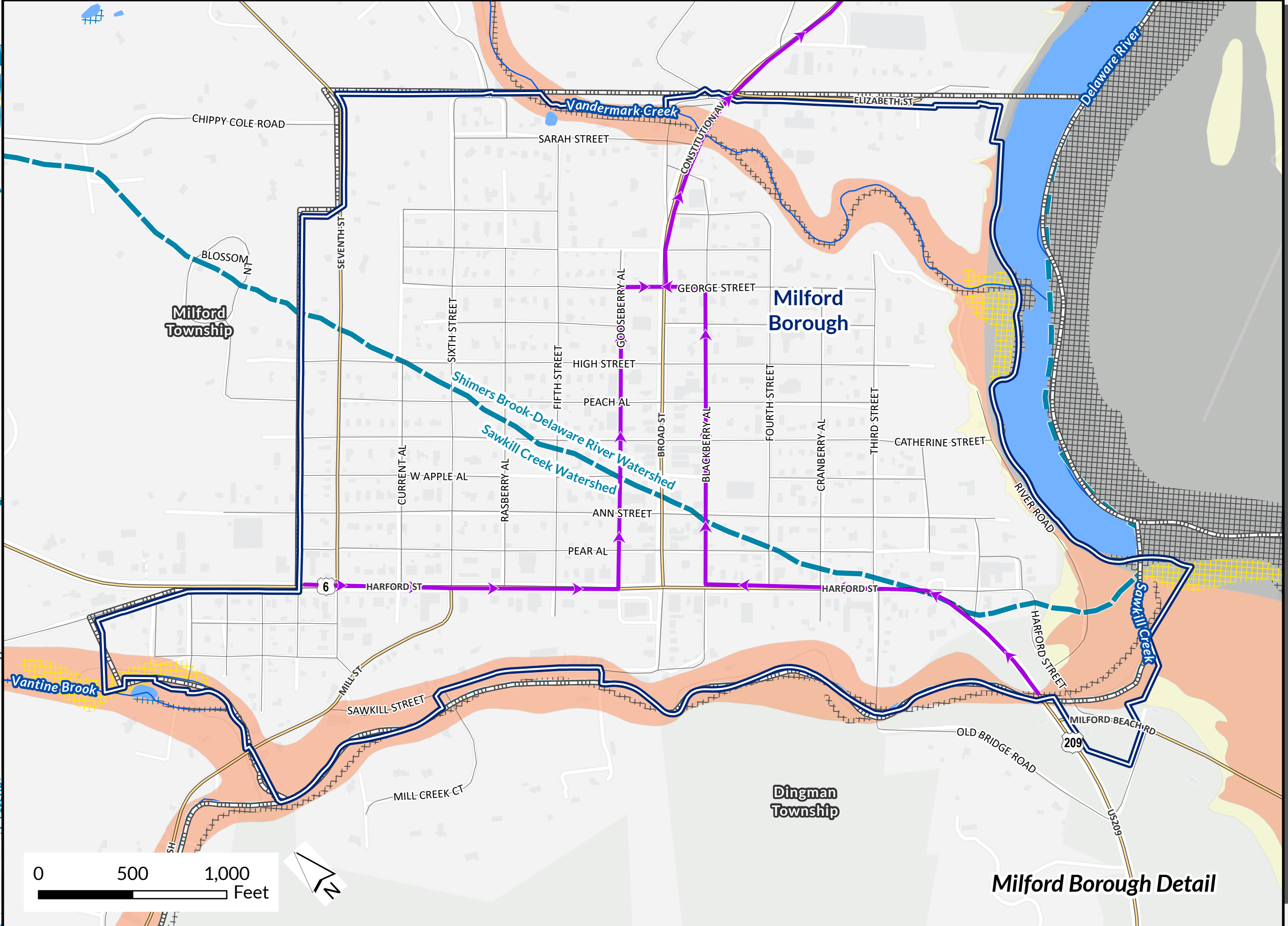

Milford Borough Detail

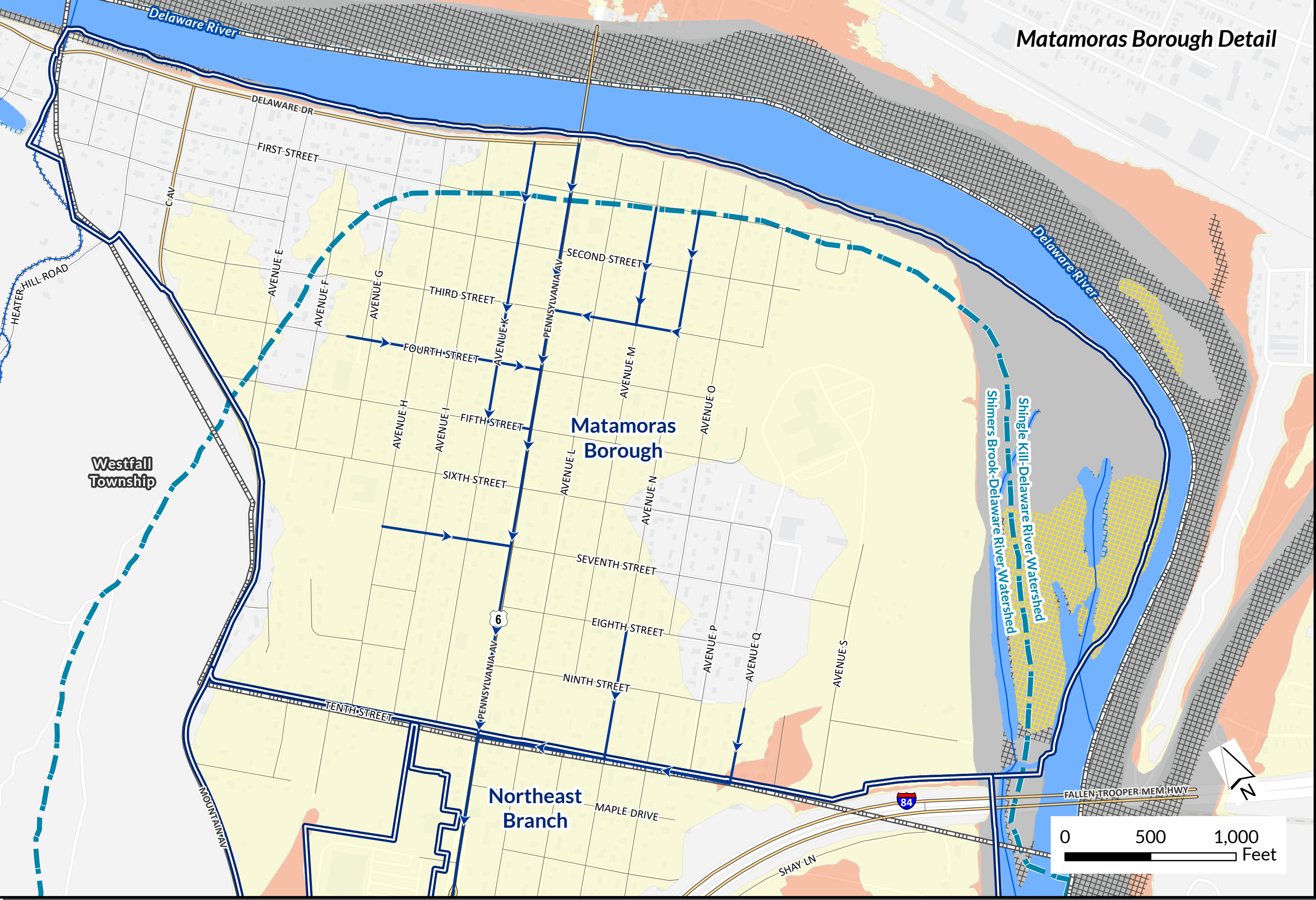

Matamoras Borough Detail

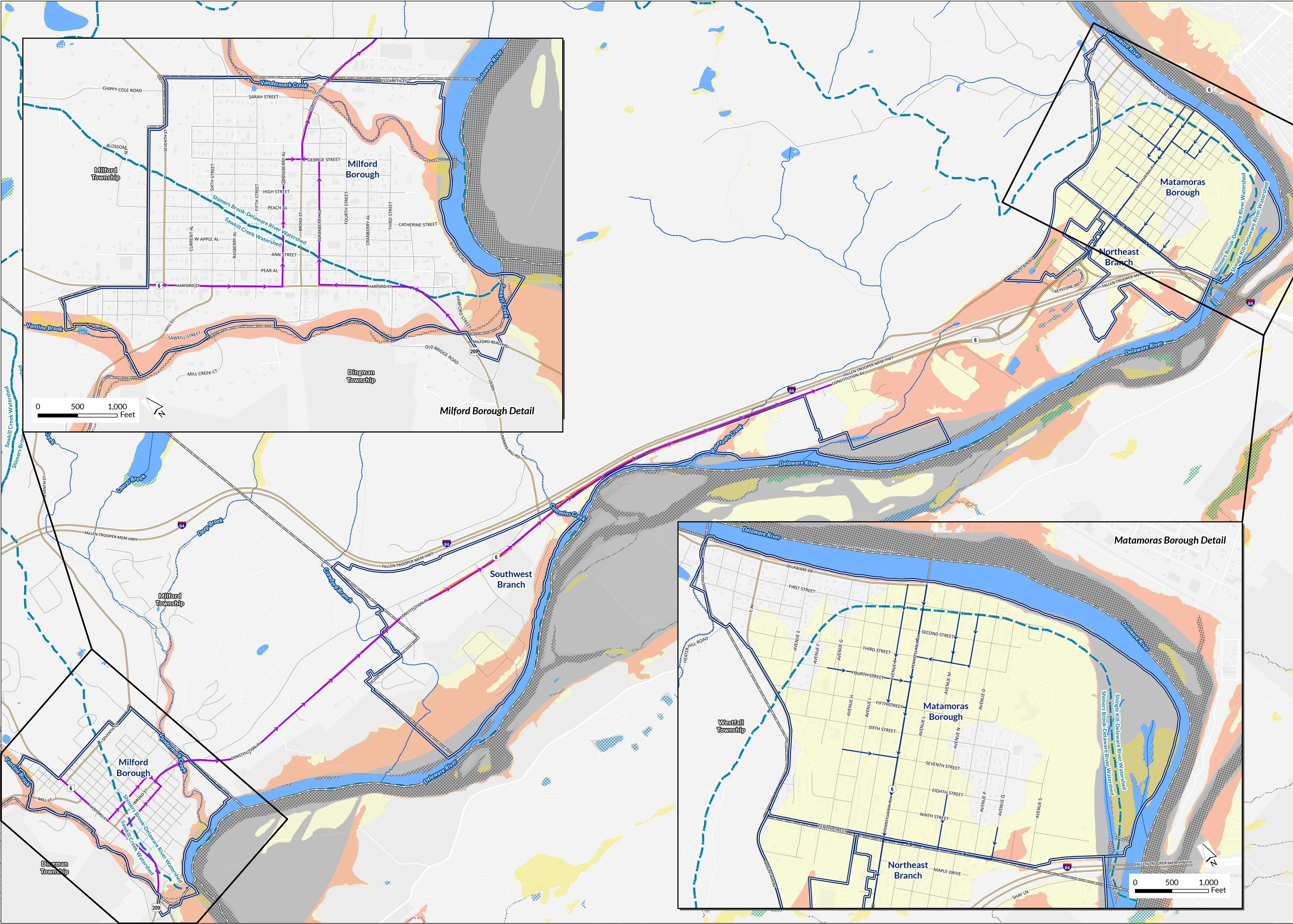

Soils

Map 3

Pike County, Pennsylvania

- Study Areas
- Waterbody
- Municipal Boundary

Soils

- 111B
- 11A
- 121D
- 121F
- 14
- 143
- 15
- 18
- 19B
- 20
- 21B
- 21C
- 239B
- 239C
- 239D
- 240F
- 24A
- 24B
- 24C
- 25B
- 25C
- 26
- 27
- 30B
- 30C
- 38B
- 38C
- 402C
- 402E
- 442B
- 442D
- 5B
- 60B
- 60C
- 61B
- 61C
- 75
- 7B
- 7C
- 897B
- 897C
- 89B
- 89C
- 89D
- 97B
- 9B
- BP
- W; WATER

Soil data from USDA NRCS Web Soil Survey Accessed 2024-08-28

Tabular: Version 16, Sep 7, 2023 Spatial: Version 4, Sep 17, 2019

1,000 0 1,000 Feet

8/28/2024 PM: MR GIS: ALV QA: MR R003054.0448

501 Allendale Road Suite 202 King of Prussia, PA 19406 484.460.7150 (phone) www.hrg-inc.com

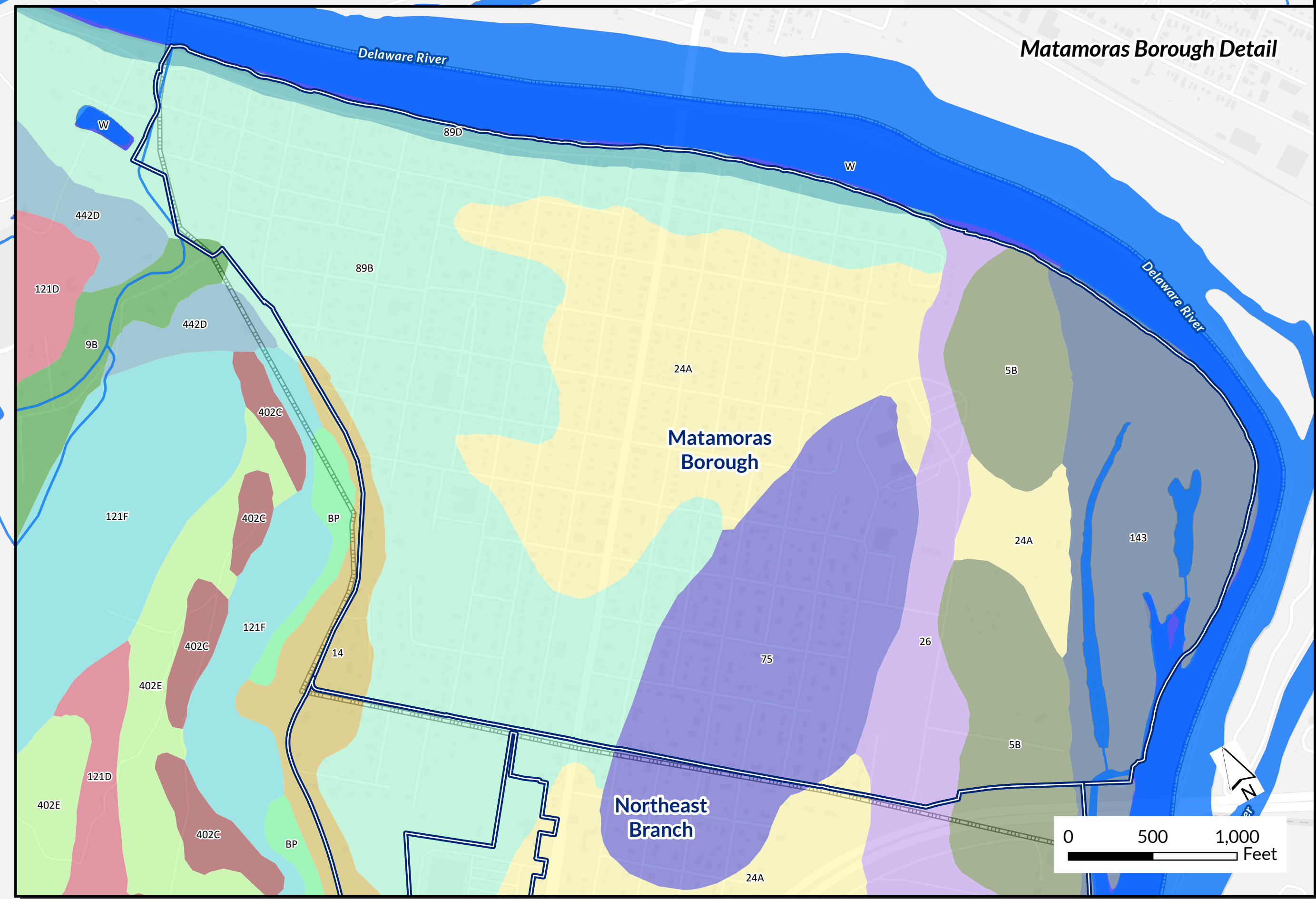
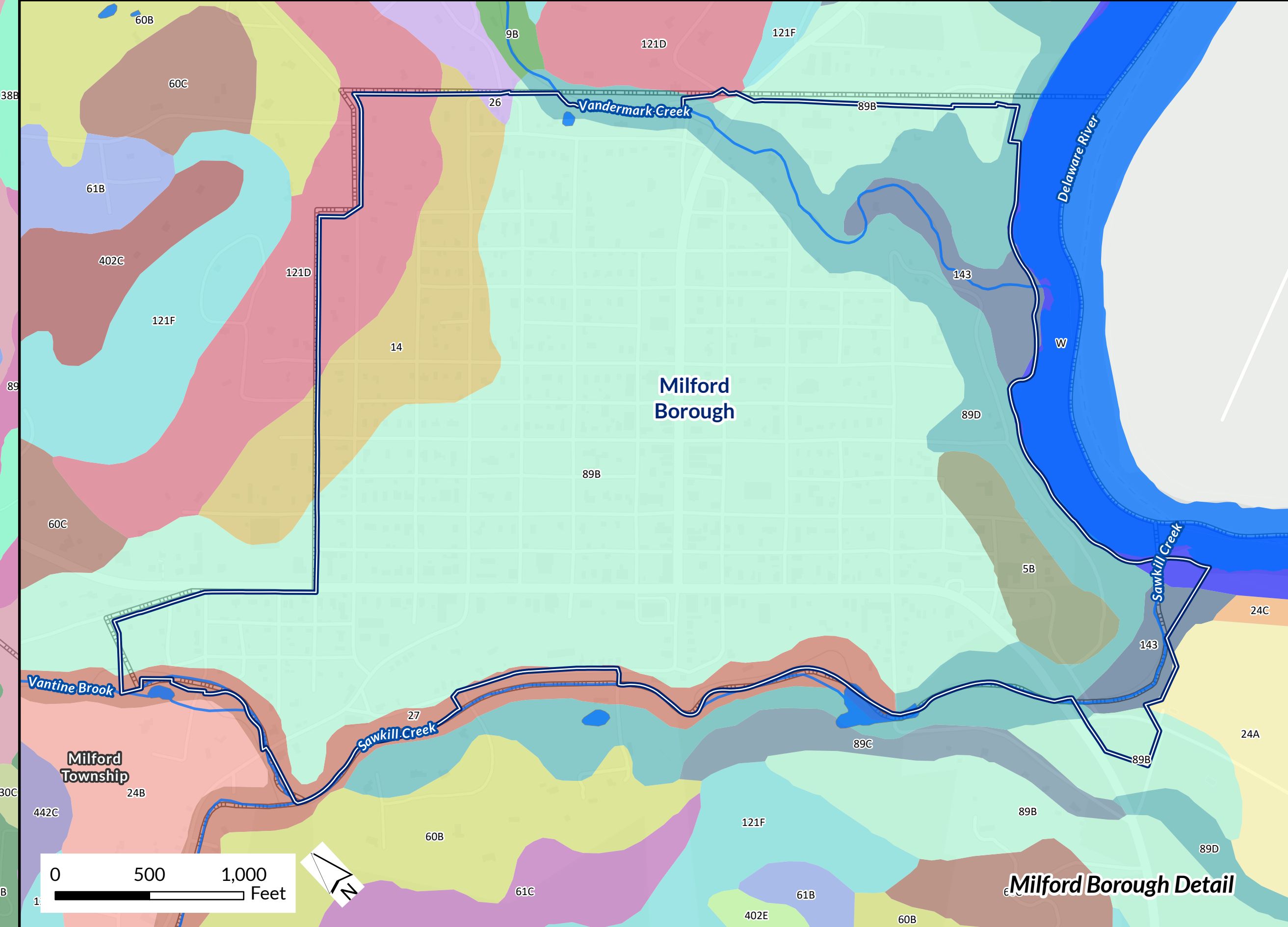
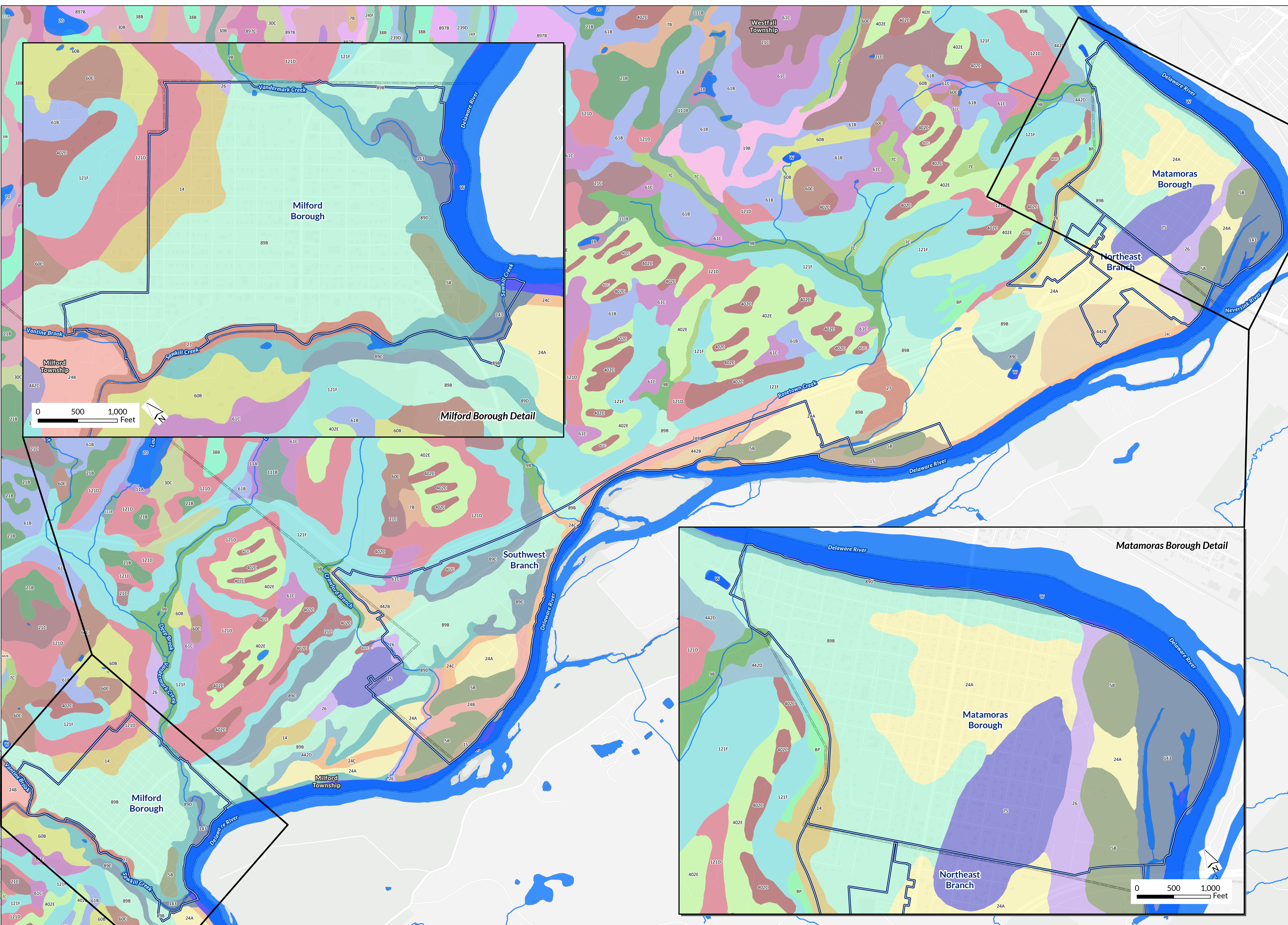

0 500 1,000 Feet

0 500 1,000 Feet

Soil Designations

Map 4

Pike County, Pennsylvania

- Alternative 1B Low pressure main
- Alternative 3A Pump Station
- Alternative 3A Gravity Main
- Alternative 3A Force Main
- Alternative 4B Low pressure main
- Study Areas
- Existing Pump Station
- Authority Owned Pump Station
- Privately Owned Pump Station
- Existing Sanitary Sewer Pipe
- 4" or less Force Main
- 6" Force Main
- 8" Force Main
- Hydric Soils
- Farmland of Statewide Importance
- Prime Agricultural Soils
- Interstate
- State Roads
- Local Roads
- Municipal Boundary

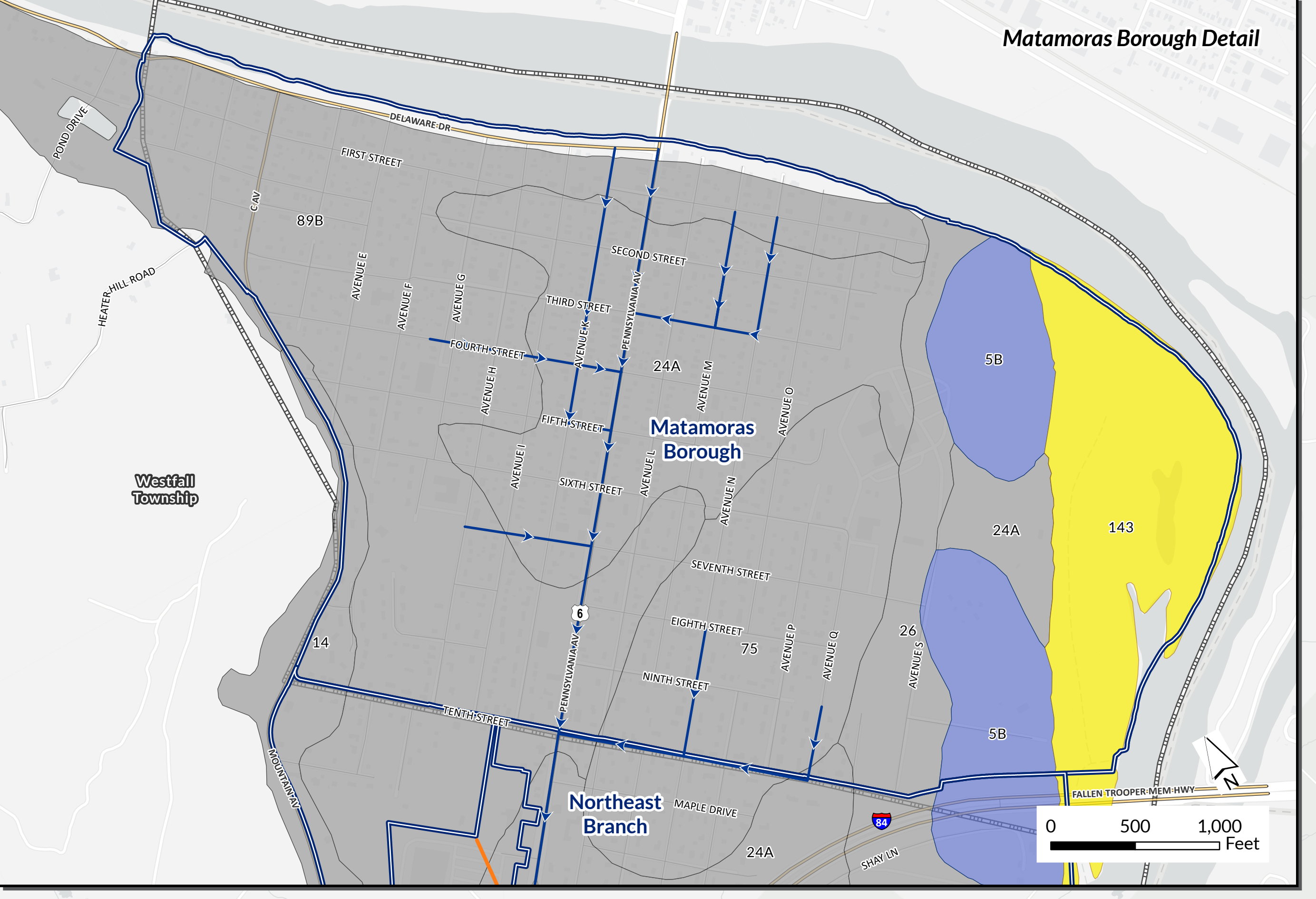
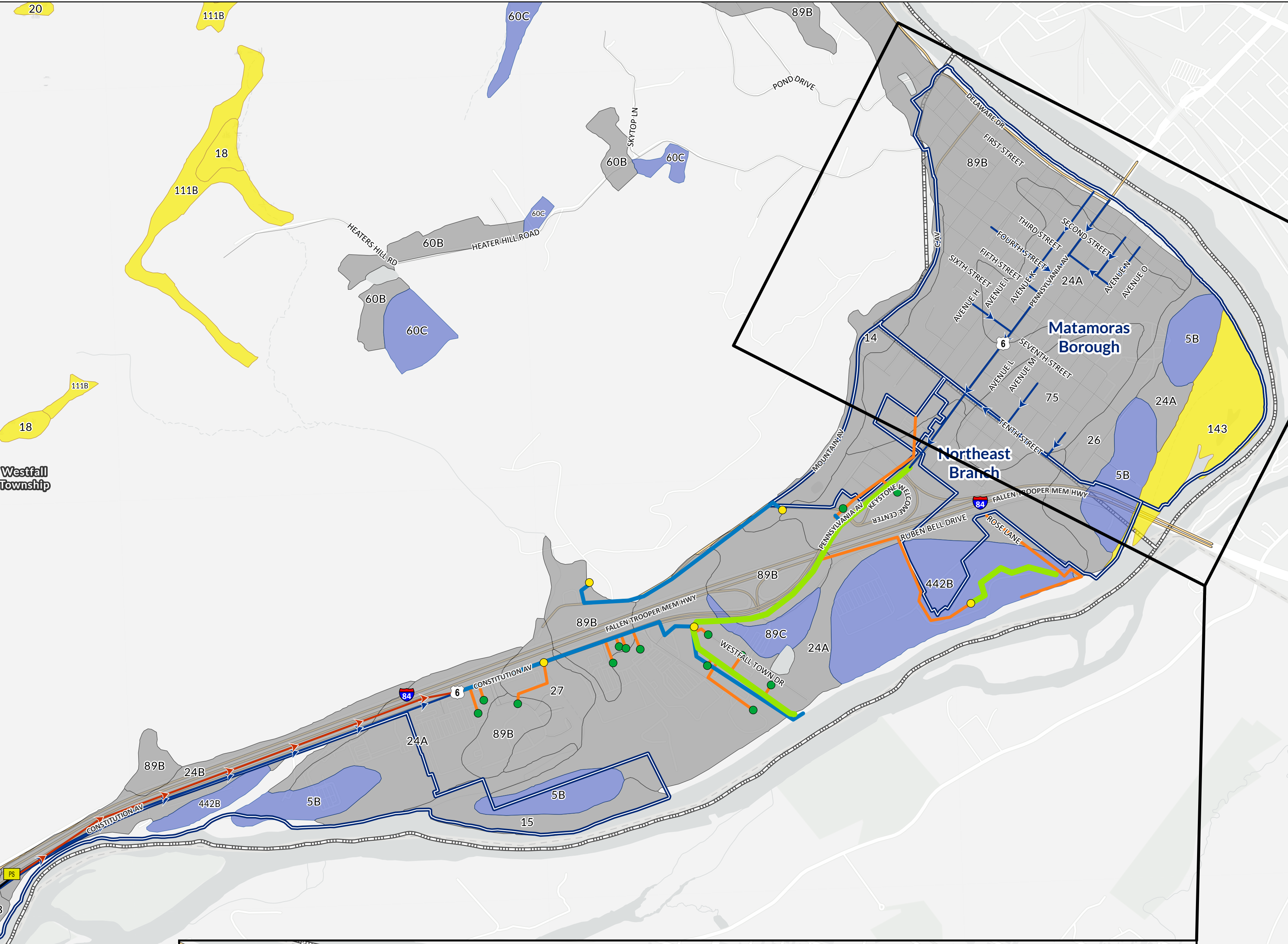
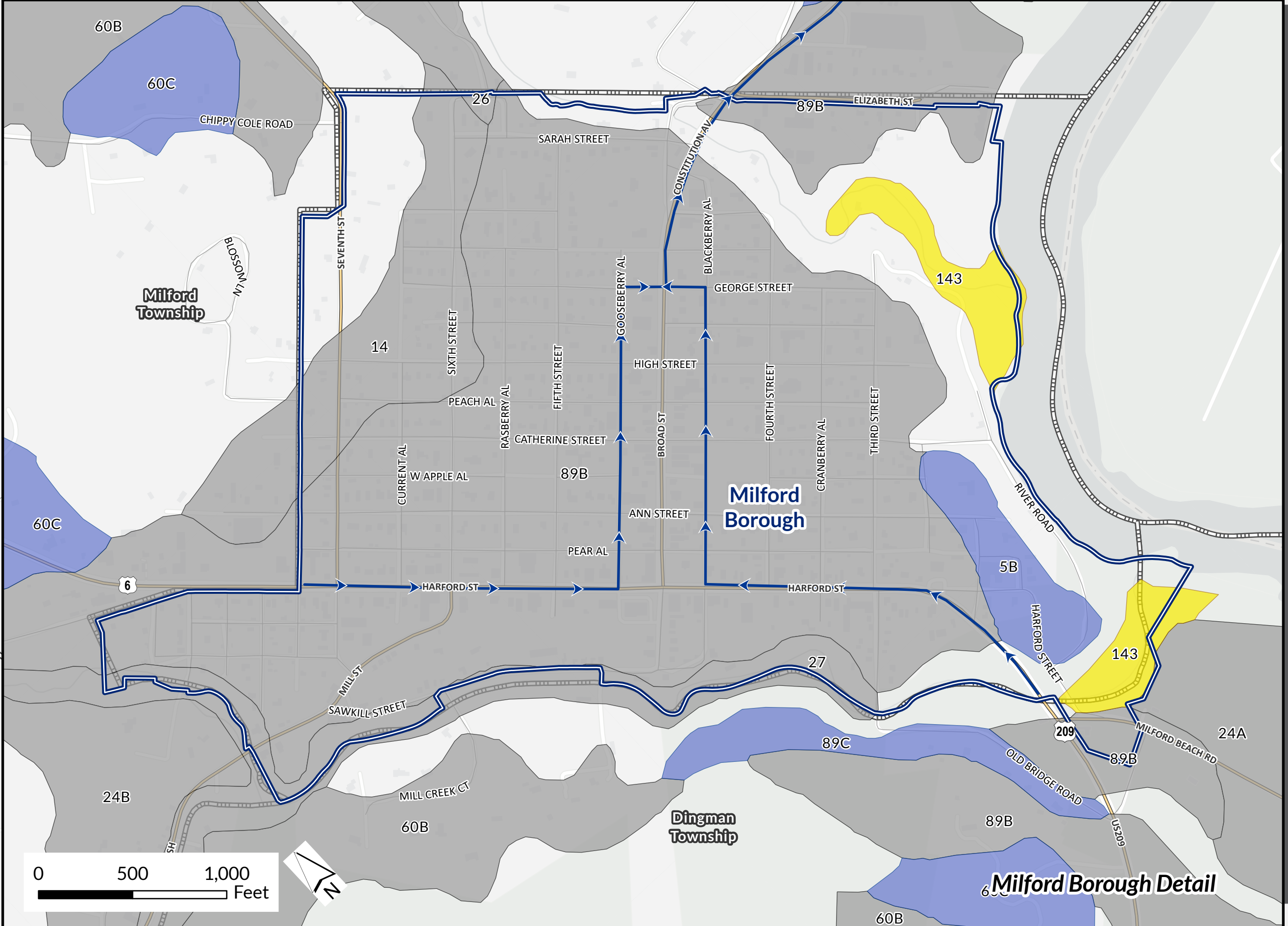

Soil data from USDA NRCS Web Soil Survey Accessed 2024-08-28

Tabular: Version 16, Sep 7, 2023 Spatial: Version 4, Sep 17, 2019

1,000 0 1,000 Feet

Mapping derived from data provided by ESRI, PennDOT, Pike County, USDA NRCS, and USGS.

9/11/2024 PM: MR GIS: ALV QA: MR R003054-0448



Soil Suitability

Map 5

Pike County, Pennsylvania

OLDS Type

- Cesspool (105)
- Septic Tank (254)
- None (15)
- Elevated Sand Mound (13)
- Community System (1)
- Dry Well (1)

- Suitable for Conventional In-Ground systems
- Unsuitable for Any System

- Suitable for Elevated Sand Mound
- Study Areas
- Interstate
- State Roads
- Local Roads
- Municipal Boundary
- Waterbody

Soil type 27 is marginal for conventional and suitable for sand mound

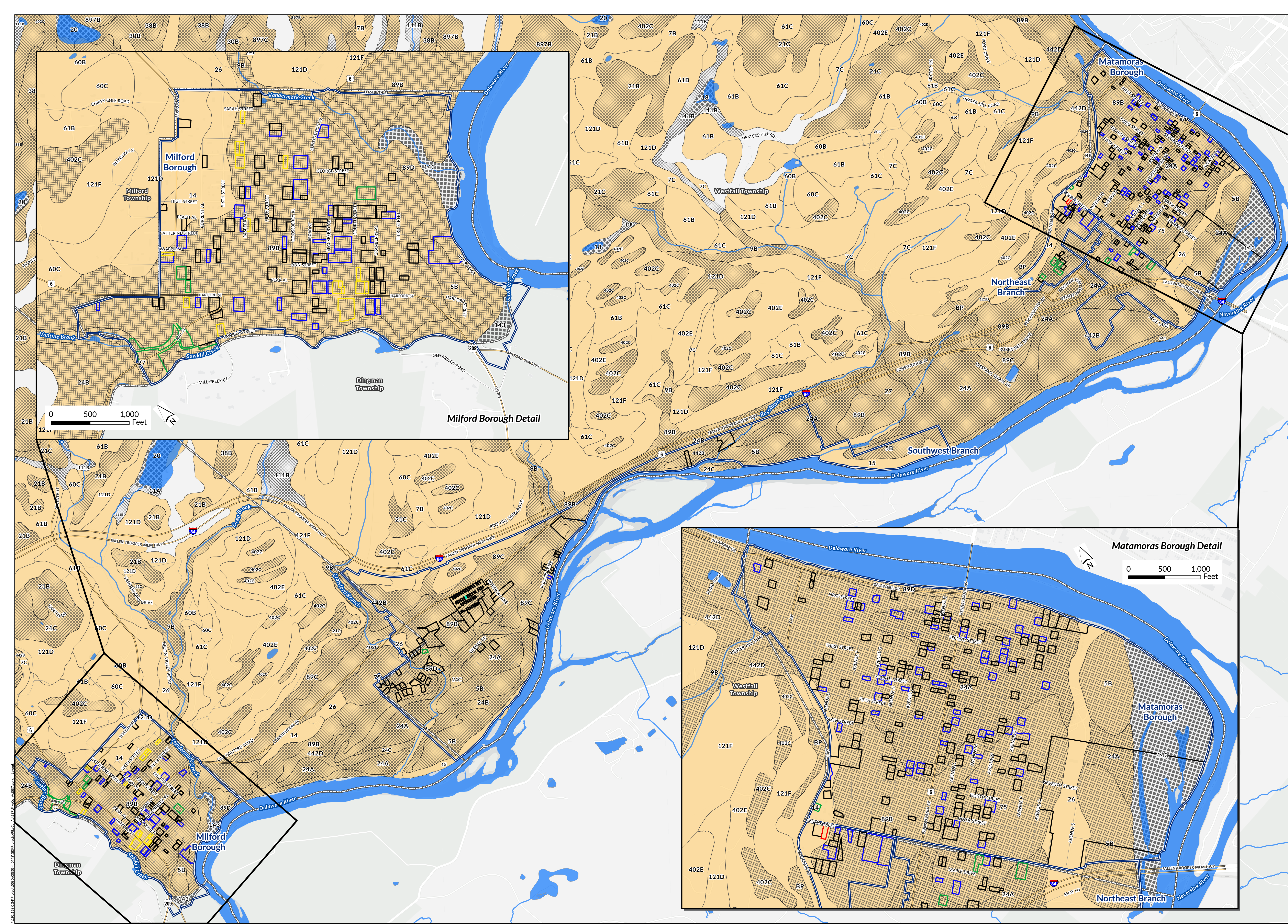

Milford Borough Detail

Matamoras Borough Detail

0 500 1,000 Feet

0 500 1,000 Feet

Soil data from USDA NRCS Web Soil Survey 2020

1:000 0 1:000 Feet









Mapping derived from data provided by ESRI, PennDOT, Pike County, USDA NRCS, and USGS.

9/26/2024 PM: MR GIS: ALV QA: MR R003054-0448

Geology

Map 6

Pike County, Pennsylvania

-  Study Areas
- Geologic Formations**
-  Mahantango Formation
-  Towamensing Member of Catskill Formation
-  Trimmers Rock Formation
-  Interstate
-  State Roads
-  Municipal Boundary
-  Waterbody

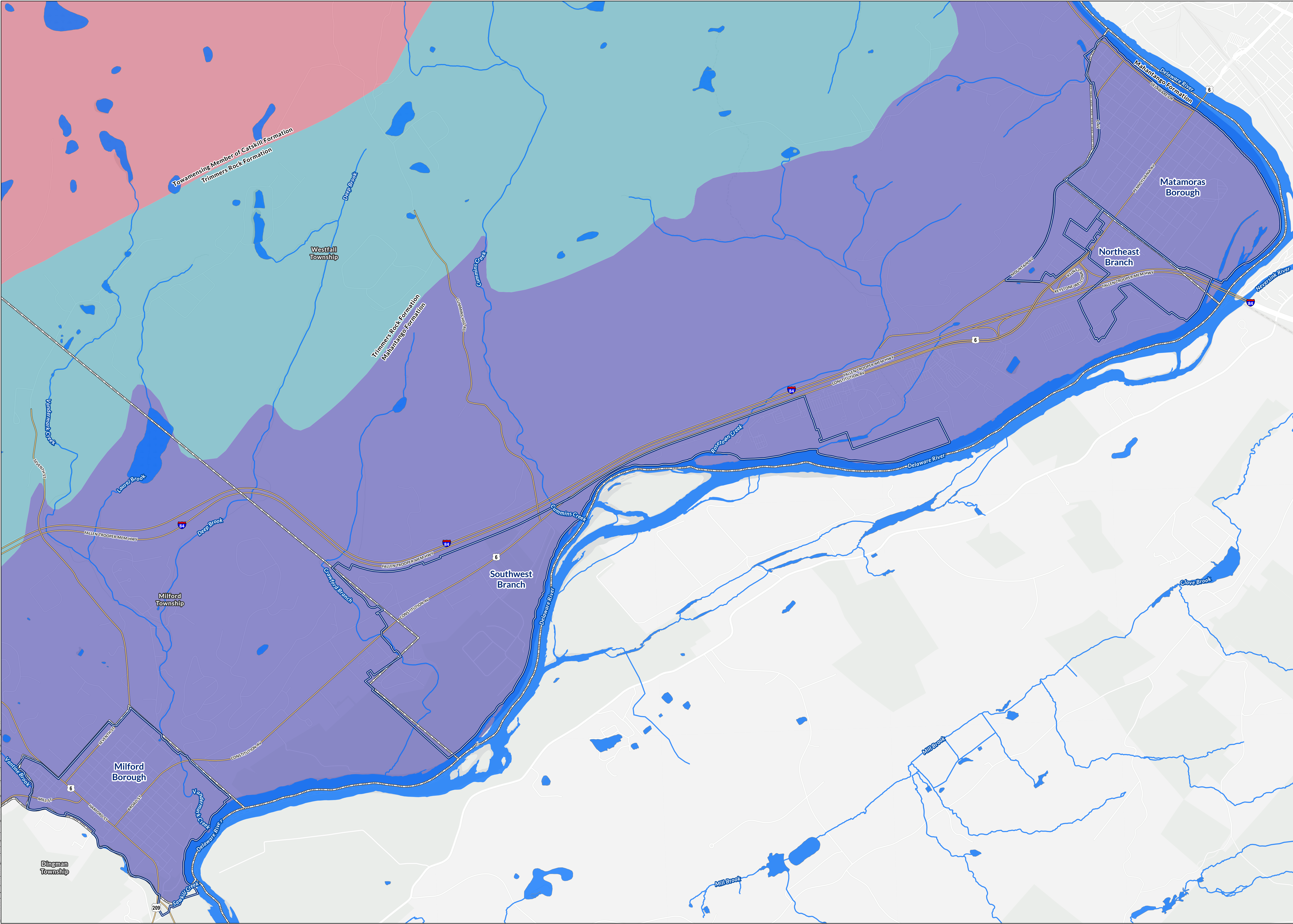

Geology data from PA DCNR, 2020

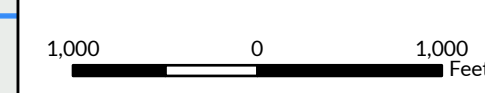







Mapping derived from data provided by ESRI, PennDOT, Pike County, PA DCNR, and USGS.

8/29/2024 PM: MR GIS: ALV QA: MR R003054-0448

HRG 501 Allendale Road Suite 202 King of Prussia, PA 19406 484.460.7150 (phone) www.hrg-tic.com

\\SRV168103\Projects\2024\080504_0448\GIS\Projects\PA605_44537\Map6_Geology_242616

-  Study Areas
-  10ft contours
-  Waterbody
-  Municipal Boundary
-  Interstate
-  State Roads
-  Local Roads

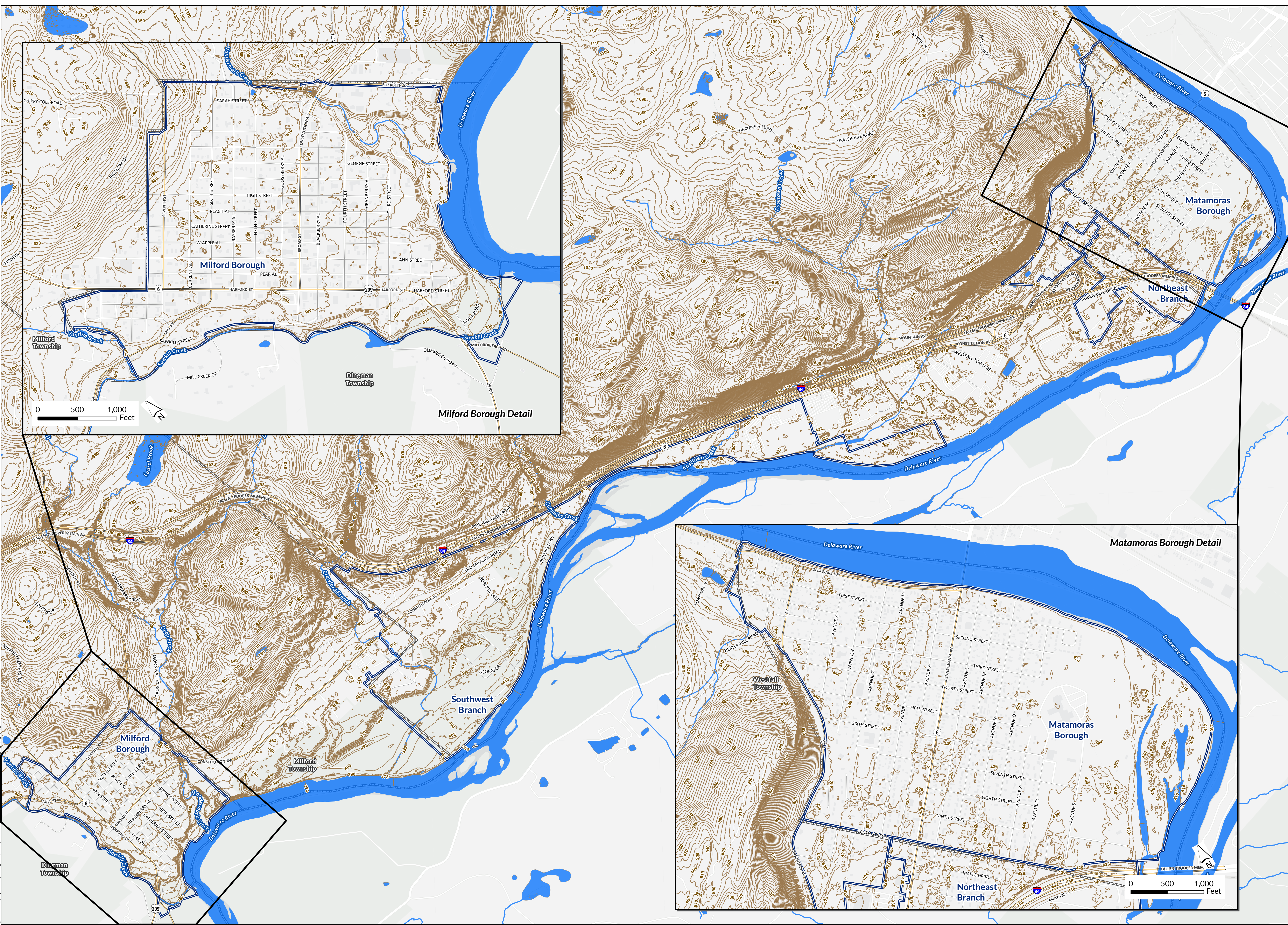

0 500 1,000
Feet

Milford Borough Detail

Matamoras Borough Detail

0 500 1,000
Feet

Soil data from USDA NRCS
Web Soil Survey
Accessed 2024-08-28
Tabular: Version 16, Sep 7, 2023
Spatial: Version 4, Sep 17, 2019

1:000 0 1:000
Feet

Mapping derived from data provided by ESRI, PennDOT, Pike County, USDA NRCS, and USGS.

8/29/2024 PM: MR GIS: ALV QA: MR 0003054.0448

OLDS Status and Sampling Results

Map 8

Pike County, Pennsylvania

HRG Survey and Sampling Results

On-Lot Malfunction Status

- No Malfunction (208)
- Suspected (187)
- Confirmed (16)

Well Water Nitrate-Nitrite (mg/L)

- < 1 mg/L (11)
- < 2.5 mg/L (13)
- Not Detected (8)

Well Water (Total Coliform)

- Present (7)

OLDS Type

- Septic Tank (254)
- Cesspool (105)
- Other (15)
- Elevated Sand Mound (13)
- Community System (1)
- Dry Well (1)

- Waterbody
- Interstate
- State Roads
- Local Roads
- Municipal Boundary
- Study Areas

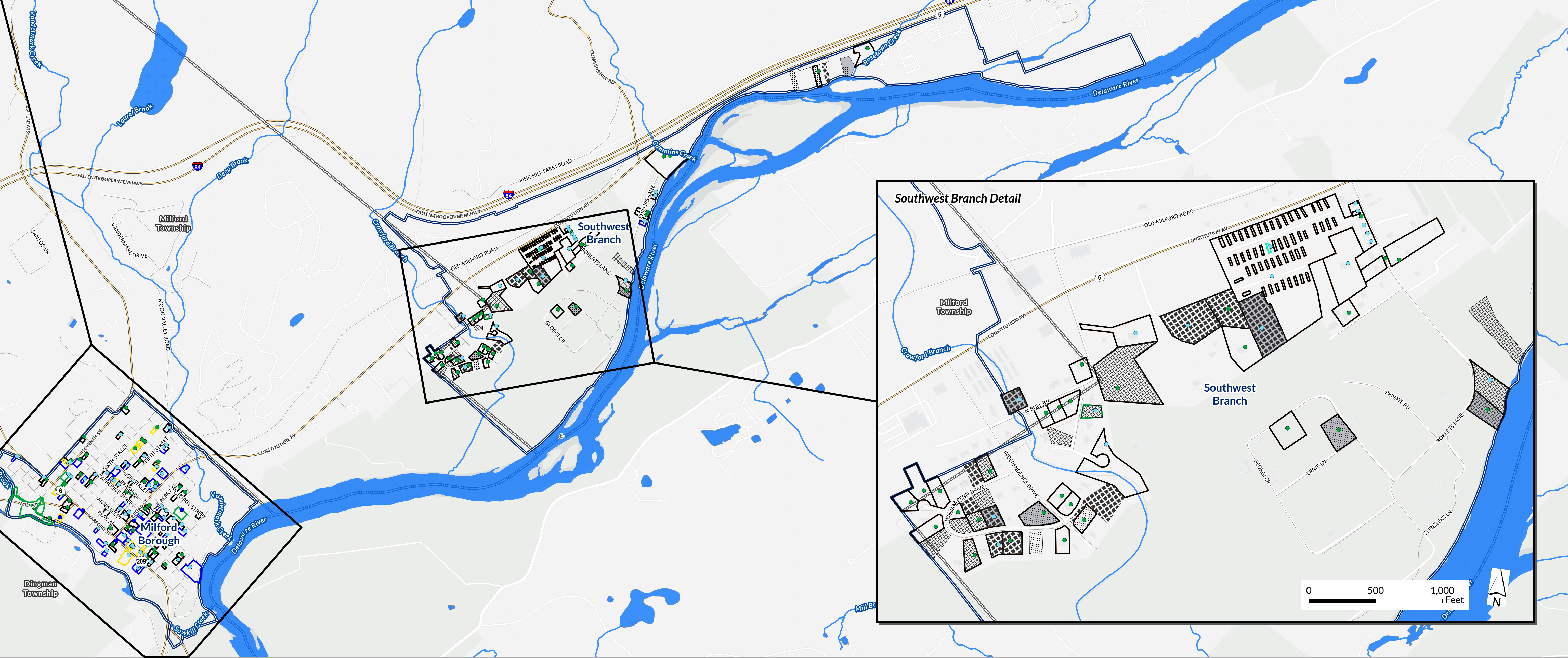
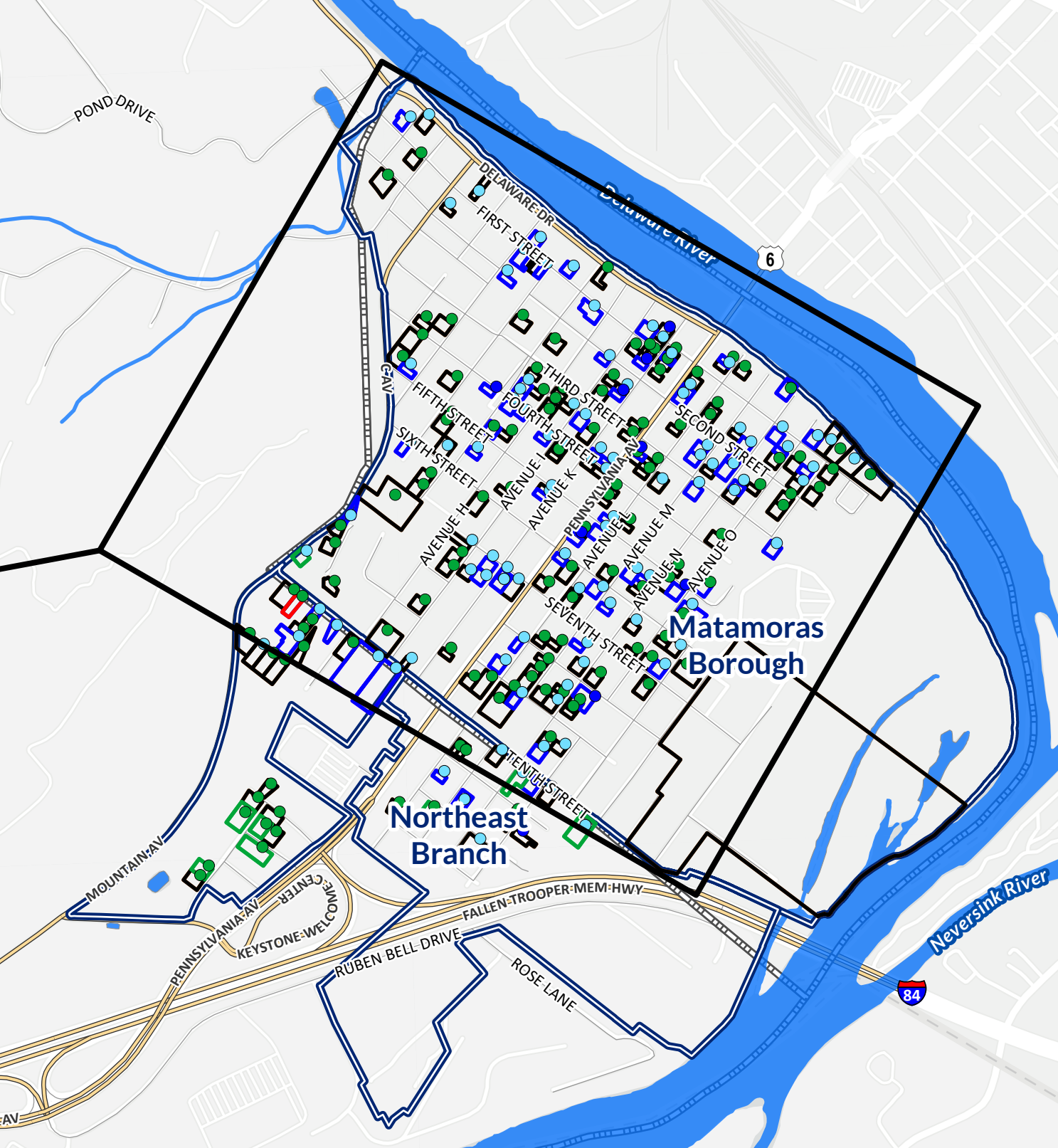
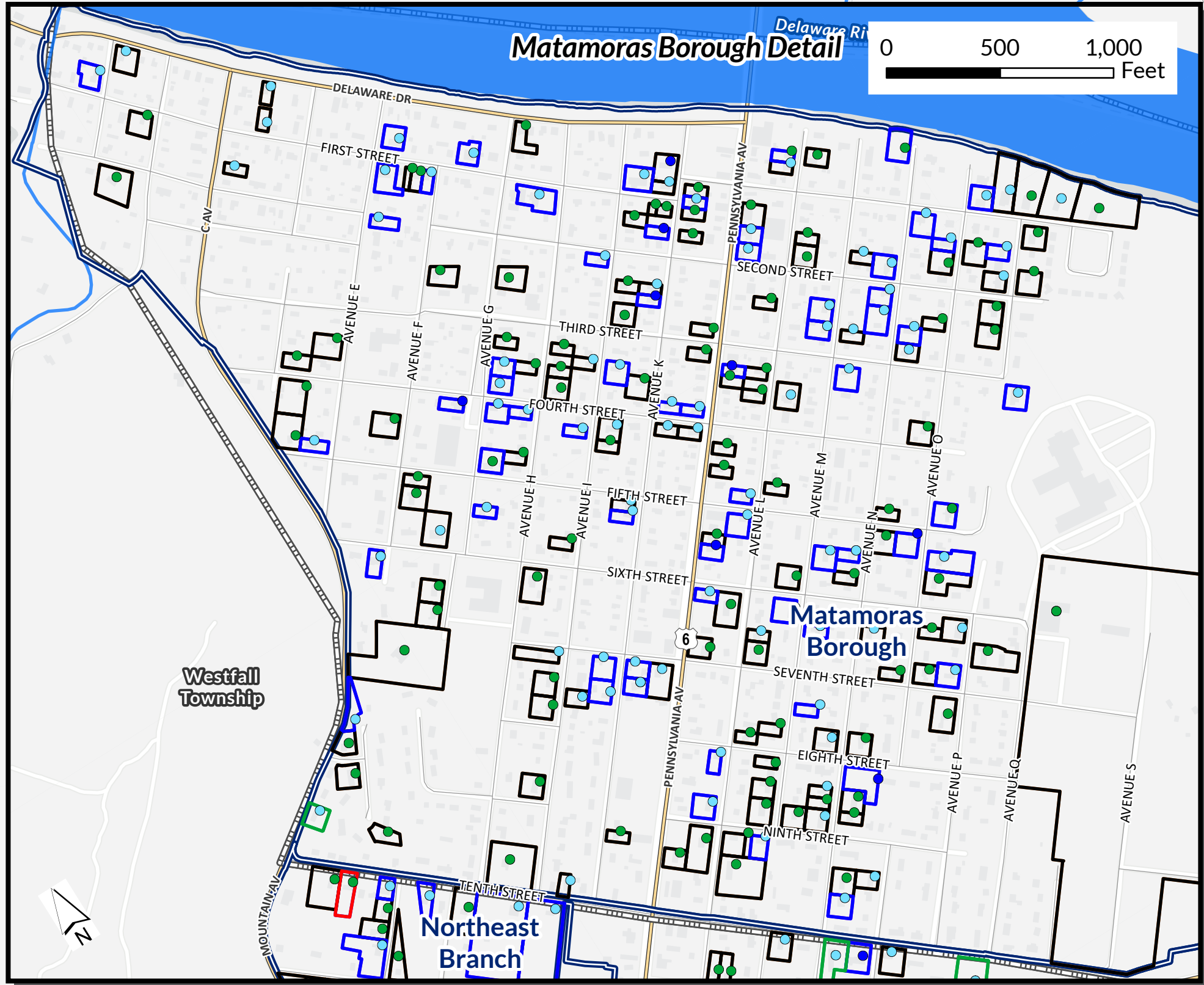
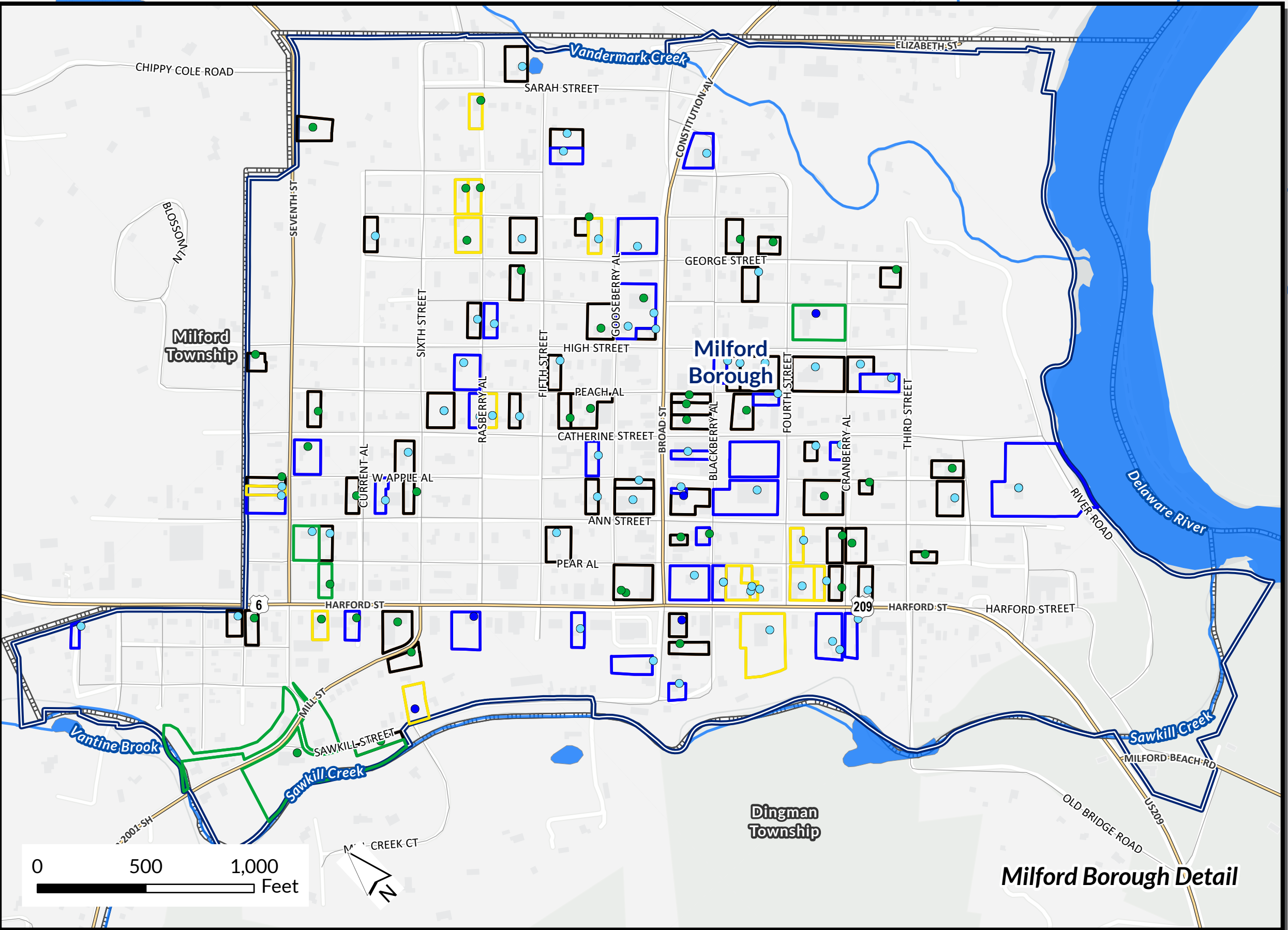

1,000 0 1,000 Feet

Mapping derived from data provided by ESRI, PennDOT, Pike County, USDA NRCS, and USGS.

9/27/2024 PM: MR GIS: ALV QA: MR R003054.0448

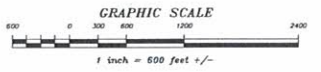
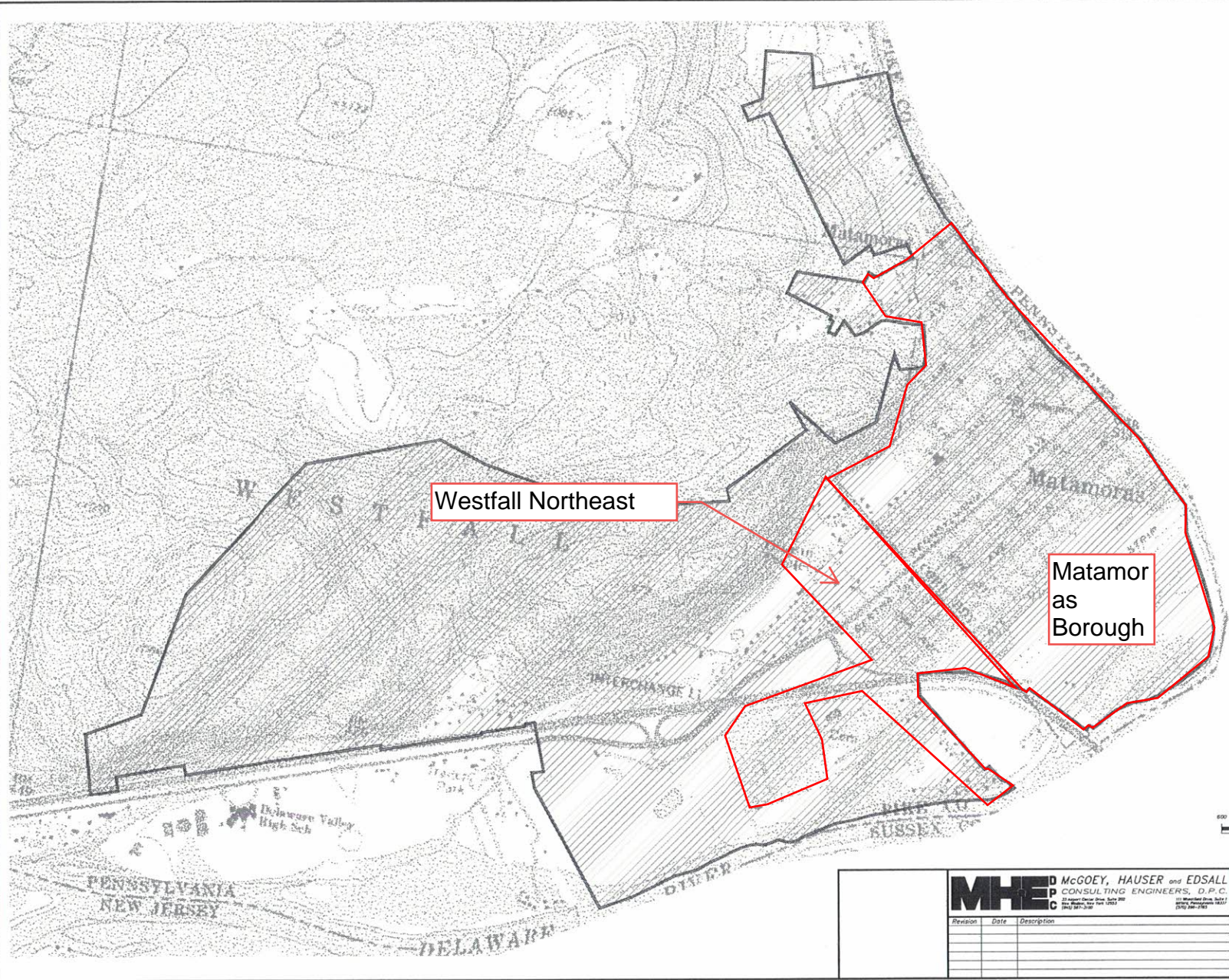

© 1997 by MHEC. All rights reserved. MHEC and the MHEC logo are registered trademarks of MHEC.

MHEC McGOEY, HAUSER and EDSALL CONSULTING ENGINEERS, D.P.C. <small>1100 North 10th Street, Suite 200 Matamoras, PA 18204 (610) 261-2100</small>			Plans for: MATAMORAS MUNICIPAL AUTHORITY																																			
			Matamoras Borough & Westfall Township, Pike County, PA																																			
<table border="1"> <thead> <tr> <th>Revision</th> <th>Date</th> <th>Description</th> </tr> </thead> <tbody> <tr><td> </td><td> </td><td> </td></tr> <tr><td> </td><td> </td><td> </td></tr> <tr><td> </td><td> </td><td> </td></tr> <tr><td> </td><td> </td><td> </td></tr> <tr><td> </td><td> </td><td> </td></tr> <tr><td> </td><td> </td><td> </td></tr> <tr><td> </td><td> </td><td> </td></tr> <tr><td> </td><td> </td><td> </td></tr> <tr><td> </td><td> </td><td> </td></tr> </tbody> </table>			Revision	Date	Description																												<table border="1"> <tr> <td> <input type="checkbox"/> Concept <input type="checkbox"/> Preliminary <input checked="" type="checkbox"/> Final <input type="checkbox"/> Construction </td> <td rowspan="2" style="text-align: center; vertical-align: middle;"> WATER SUPPLY SERVICE AREA MAP </td> <td rowspan="2" style="text-align: center; vertical-align: middle;"> 1 </td> </tr> <tr> <td> Design: M.S.S. Drawn: H.P.B. Eng. Checked: Reviewed: Date: 3/1/98 Job No: 87-180 Task No: 00-00 </td> </tr> </table>		<input type="checkbox"/> Concept <input type="checkbox"/> Preliminary <input checked="" type="checkbox"/> Final <input type="checkbox"/> Construction	WATER SUPPLY SERVICE AREA MAP	1	Design: M.S.S. Drawn: H.P.B. Eng. Checked: Reviewed: Date: 3/1/98 Job No: 87-180 Task No: 00-00
Revision	Date	Description																																				
<input type="checkbox"/> Concept <input type="checkbox"/> Preliminary <input checked="" type="checkbox"/> Final <input type="checkbox"/> Construction	WATER SUPPLY SERVICE AREA MAP	1																																				
Design: M.S.S. Drawn: H.P.B. Eng. Checked: Reviewed: Date: 3/1/98 Job No: 87-180 Task No: 00-00																																						

Westfall- Southwest

© 2015 CDM SMITH ALL RIGHTS RESERVED. THESE DOCUMENTS AND DESIGNS PROVIDED BY PROFESSIONAL SERVICE, INCORPORATED HEREIN, ARE THE PROPERTY OF CDM SMITH AND ARE NOT TO BE USED, IN WHOLE OR PART, FOR ANY OTHER PROJECT WITHOUT THE WRITTEN AUTHORIZATION OF CDM SMITH.



Milford Water Authority
WATER SYSTEM INDEX MAP
 Date: June 2015

Milford Borough
 Planning Area

LEGEND

BB	BLUE BRUTE/C-900 PVC
CI	CAST IRON
CU	COPPER
DI	DUCTILE IRON
PRV	PRESSURE REDUCING VALVE
PVC	POLYVINYL CHLORIDE
W	WATER (MAIN)
	FIRE HYDRANT
	GATE VALVE
	FLOW ARROW
	BLOWOFF

Color Coding Legend
 Link Diameter (in)

	<= 4.0
	<= 6.0
	<= 8.0
	<= 10.0
	<= 12.0